COLONIST TELEPHONES
All Departments ..... E 4111
AFTER 11:30 P.M. AND BEFORE 6:00 A.M.
News Desk ..... E 4136
Reporters ..... E 8300
Sports ..... E 4136
Social, Island News ..... E 0263
Circulation Mailing Room ..... E 0720

The Daily Colonist.

(ESTABLISHED 1858)

WEATHER FORECAST
Victoria and Vicinity—Clear. Winds southwesterly, 20 miles per hour. Little change in temperature.
Yesterday's Temperatures—Maximum, 66; minimum, 57; minimum on the grass, 53.
Yesterday's Sunshine—9 hours.

NO. 228—EIGHTY-NINTH YEAR | VICTORIA, BRITISH COLUMBIA, WEDNESDAY, SEPTEMBER 10, 1947 | TWENTY PAGES

Nehru Tells People Situation in India 'Analogous to War'

Says New Government Will Meet "Serious Crisis . . . on War Basis"

NEW DELHI, Sept. 9 (AP).—Prime Minister Jawaharlal Nehru declared in an address tonight that the Government of the Dominion of India was confronted with a situation "analagous to war" and that it would meet the "serious crisis . . . on a war basis."

Nehru asserted that the military "still are masters of the situation" and soon would be "more the masters" in dealing with the crisis he described as threatening the future of the nation.

He did not specify what military measures would be taken to end the communal fighting, looting, arson and carnage that have laid waste vast areas of the partitioned Punjab and, in the last few days, paralyzed his own capital.

Thousands of Moslems, fearing death at the hands of inflamed Sikhs and Hindus, fled today from the twin cities of old and New Delhi, where an estimated 1,000 have been killed in brutal massacres in the last three days and where gunfire still was heard by night and day.

The 1,000 estimate was from official sources, but one civil official said the total dead and wounded might reach 10,000. There was no accurate count amid the confusion attending arson, arson and looting.

Mohandas K. Gandhi arrived from Calcutta where his 78-hour protest fast last week was ended after a lull in the communal slaughter. He conferred with Governor-General Lord Mountbatten on the situation. He was reported to have been dissuaded by his medical adviser from making an immediate tour of the Delhi trouble area.

Moslem bands have been waging a war of extinction against the Hindus and Sikhs in the Pakistan part of the Punjab, and stories of atrocities brought by the refugees have played a major part in flaming the Sikhs and Hindus to retaliation.

Firemen Stage Realistic Demonstration

Meat Strike Seen Delaying Decontrol

TORONTO, Sept. 10 (AP—Wednesday) (CP).—A dispatch to The Globe and Mail from Ottawa today said that development of a widespread strike in the meat industry might delay the next major decontrol move planned by the Prices Board—removal of ceilings on meat and wheat products.

The dispatch said it had been expected that meat would come toward the end of the month, but a tie-up of the packing industry might result in a delay.

Furniture Men Plan Strike

More than 1,000 furniture workers in British Columbia, including about 60 in Victoria, will be on strike this morning as scheduled, John Walmsley, secretary of the International Woodworkers of America (C.I.C.O.-C.C.L.), Local 1-118, said last night.

Mr. Walmsley said picket lines would be established this morning at the Pacific Furniture Manufacturing Company factory at 878 Viewfield Road, where all local furniture workers are employed.

"Only a miracle can avert a strike now," he stated.

Harold Pritchett, district president of the I W A, said in Vancouver the walkout would take place even if conciliation between union, employer and Provincial Government officials continued, according to The Canadian Press.

Robert Pogue, Provincial conciliation officer, earlier yesterday called a halt to conciliation proceedings, and did not say when they would be resumed.

He stated that he "hoped to have another meeting today" but would not say if it would be called before or after the 12 noon deadline.

Increased Milk Price Is Claimed "Inevitable"

Householders of Greater Victoria may have to put out an extra cent a quart for the milkman in the near future.

Price-fixing officials refused to say definitely yesterday whether another boost in the price might be in the offing, but it was learned from exhaustive inquiries that a rise is regarded as "inevitable."

Vancouver Island primary producers got their prices increased by the equivalent of a cent a quart some months ago. Dealers didn't, and they say now the retail price must go up if distributors are to be able to carry on at all.

Reason for delay in review of Vancouver Island milk prices was Premier's decision to appoint an independent investigator to survey the whole distribution system in this area to determine whether it is on a sound basis, free from avoiding unnecessary duplications and interested costs.

The inquiry was handled by C. H. D. Mann for Jersey, Holstein, Dunbar Company, Victoria and Island Producers Co-operative Association, and by the Government.

In Vancouver yesterday Ernest C. Drury, Minister of Agriculture, said board under the Public Utilities Act, and a preliminary report had been submitted, but no further information was required and some time would be given additional study before the board would be able to make an announcement.

Mr. Drury said he would come to Victoria next week to discuss problems with city distributors. Whether or not Mr. Mann will be asked to continue his investigation and make a further report will depend on outcomes of the meetings here.

Mayor Awaits Traffic Report

Joint recommendations from the traffic committee and the transportation committee on a solution of Victoria's tangled traffic problem for approximately a properly-qualified traffic engineer are being awaited by Mayor Percy E. George.

Mayor George said his intention to call a special meeting on traffic this week had been delayed by the pressure of other civic duties. The meeting was originally planned to deal with the specific question of left hand turns by buses at main intersections where such turns are forbidden.

It had become more obvious every day, however, he stated, that this problem was only part of a larger traffic problem that needed attention.

If recommendations for improvements now being considered by standing committees were not brought forward in the near future, he said, he intended to call a special joint meeting of the two committees.

Two Areas Turn Down Radio Plan

Police Reject Central System

Establishment of a central police radio system, to be used by police departments of Greater Victoria, has been suggested by Chief of Police J. A. McLellan, and rejected by police departments of Oak Bay and Saanich, it was reported at a meeting of the police commission yesterday afternoon.

Police Commissioner B. J. Cadden remarked: "It would have greatly improved the police radio picture."

The matter will be further discussed at the next meeting of the commission.

The commission requested that Chief McLellan do anything practical and possible to relieve traffic congestion at the intersection of Hillside Avenue and Quadra Street at rush hours.

Three Missing Planes Sought

VANCOUVER, Sept. 6 (CP)—Search for three aircraft missing in the Pacific Northwest—one since Sunday, the other two missing for some 36 hours—continued tonight. Two aircraft were believed down somewhere in Washington State, while the third was last reported trailing a cloud of smoke as it dipped appeared into low clouds near the southern tip of the Queen Charlotte Islands.

Identity of the single-engined aircraft missing in the Northern British Columbia waters was still not definitely established tonight, but it was believed to be an American plane which left Annette Island yesterday for Rose Harbor. R.C.A.F officials at Vancouver said they aircraft had not yet given a sign in search of the plane. Yesterday a United States Coast Guard plane was forced to turn back on a search flight due to inclement weather.

Poor weather was also hampering search for two aircraft in Washington State.

Packers Strike Today In Vancouver, Edmonton

VANCOUVER, Sept. 9 (CP).—About 200 employees of the Canada Packers and Burns & Company plants here will strike at 7 a.m. tomorrow, officials of the United Packinghouse Workers of America (C.I.O.) announced late tonight.

Officials said that employees had voted unanimously in favor of strike action at a vote here tonight.

The union seeks wage increases averaging 17 cents an hour.

The strike tomorrow is expected to cut off approximately 35 per cent of Vancouver's meat supplies. About 160 union members at Swift Canadian Company's Edmonton plant are already on strike in a dispute over wage proposals.

Leonard Edmondson, officials of the United Packinghouse Workers announced earlier that employees of the Burns' packing plant here had voted in favor of strike action in a conciliation failure to obtain satisfactory wage increases from the company.

Even although local packinghouses are not unionized, the threatened strike in the Canada Packers, Burns Ltd. and Burns & Company all across Canada will result in Victoria being almost completely without meat within ten days of the opening of the strike, it was predicted here last night by packers.

Much of the local meat supply comes directly from Calgary and Edmonton by rail. But supplies for Victoria would not be dispatched because packinghouses in other parts of the country would be stabbound.

Toll of Dead, Missing In Ship Explosion 21

HELD in conjunction with the conference of the 38th Fire Chiefs' Association, meeting in Victoria this week, a demonstration of firefighting technique was staged yesterday afternoon at the rear of the fire hall before a large audience.

Top picture shows streams of water being shot across Flagard Street into a hot seat the Chinese Public School building. Firemen demonstrate life-saving practice on a rope from the practice tower as the fire captain looks on.

—Colonist Photos

PITTSBURGH, Sept. 9 (AP).—The toll of dead and missing in the explosion and fire of the excursion boat Island Queen was listed at 21 tonight as firemen continued to rake the blackened hulk of the three-decked steamship for additional victims.

Seventeen persons were injured when two explosions rocked the fire-deck steamship today, turning it into a flaming funeral pyre for the crew members trapped inside.

Edward L. Schott, 40, of Cincinnati, president of Coney Island, Inc., which owned the steamship, said a list supplied him by Pittsburgh police indicated 21 dead or missing.

Only six bodies have been recovered, and only two identified.

The cause of the explosions was unknown.

Andrew Charles, assistant superintendent of police, said the boiler in the vessel were found intact. An earlier report had blamed the tragic blast on a boiler explosion.

Two mighty blasts rocked the boat. Fire wrapped the steamship from prow to fagtail with incredible swiftness.

A fireman who probed the blackened wreckage after the oil and gasoline-fed flames were extinguished reported several bodies still aboard. Firemen began to remove them, wrapped in canvas.

A short time after the bodies were counted, Fire Chief William Davis ordered all firemen off the boat because, he said, the hulk was settling deeper into the river and threatening to break sideways into the stream.

The blast shook the downtown area, wrecking care parked along the waterfront and smashing countless windows in nearby stores and buildings.

The ship's captain, N C Hall, of Cincinnati, who was not aboard at the time the blast rocked the vessel at 12:18 p.m., said the Island Queen was valued at $600,000 and accommodated up to 4,000 passengers.

Doukhobors Found Guilty

NELSON, B.C., Sept. 9 (CP).—Three Doukhobors, all members of the Sons of Freedom group, were convicted on charges of arson in county court here tonight. Appearing without counsel, the three were remanded for sentence Monday by Judge F. P. Davison at the end of a ten-hour trial.

New Rules Place Responsibility On Operators of School Buses

New controls on users of motor vehicles were envisaged by the Provincial Government yesterday to lighten safety control measures and cut down accidents.

Responsibility for safe mechanical and operating condition of vehicles for transportation of school children is shown, directly onto school bus operators in a series of regulations added to the Motor Vehicle Act.

The new safety regulation requires frequent vehicle inspections, and gives police officers power to order inspections and if necessary "ground" buses until repairs have been effected.

Officials said yesterday school buses have been inspected in the past, but the new orders throw the onus on operators to see that every safeguard is taken for the protection of children.

Youthful owners of "jalopies" who have removed exhaust muffler baffle plates to make them sound like highpower racers now come under tightened regulations. Yesterday's new curbs make it an offence to alter mufflers in any way so as to increase noise, or to use a vehicle that has had the baffle plates removed.

Back-up lights, technically illegal before now, in fairly common use, now are authorized, but with restrictions cutting down range of light thrown on the roadway to 75 feet and diameter of lens to six inches. It will be an offence for a back-up light to be on when the vehicle is moving forward.

Machinery also is set up in the amended regulations for a return to front and rear license plates next March 1 for the first time since the single plate was adopted as a war measure to conserve materials.

Island Boards to Fight Any Doukhobor Influx; Commissioner Selected

Unofficial Report of Migration of 3,000 Settlers For Hilliers Colony Alarms Parksville and District

While Vancouver Island Boards of Trade began a united effort yesterday to forestall a reportedly impending influx of 3,000 Doukhobors from the Kootenays to Hilliers, appointment of County Court Judge Harry Sullivan of New Westminster as a Royal Commissioner to investigate the Doukhobor sect wars appeared probable.

Alarmed by unofficial reports of a potential migration of Doukhobors to the recently established colony at Hilliers, the Board of Trade of nearby Parksville sent warnings to the boards at Port Alberni, Courtenay, Comox, Campbell River, Nanaimo and Duncan.

Besides fearing competition to local stores from Doukhobor community stores, the Parksville Board of Trade indicated that it feared "that eventually all Vancouver Island will be ruined as a tourist resort." If the Doukhobor migration from the terror-ridden Kootenays is effected.

The Parksville boards letters asked other Up-Island centres to unite in protesting to Premier John Hart the possible migration, and two centres already have lodged protests.

Attorney-General Gordon Wismer meanwhile said Judge Sullivan would confer with Premier Hart today. If he accepts the appointment as a Royal Commissioner, it is likely an order in council will be approved Friday, preparing the way for an early start.

Doukhobor spokesmen in the Kootenays have raised the Government's concern since May, and decision to appoint a commission was reached by the Cabinet last week after the Attorney-General had conferred with Police Commissioner T. W. S. Parsons and Deputy Commissioner John Hilsman.

Judge Sullivan will have the responsibility of making recommendations "with a view to settling this vexed question."

Mr. Wismer said earlier it was his intention to ask the Dominion Government, through whose agency the Doukhobor immigrants came to British Columbia in the first place, to take part in the inquiry, with a view to joint action in effecting a settlement.

From Nelson, The Canadian Press reported last night six hay-filled barns in Rosa of Pregolin village in the Nelson and Grand Forks area had gone up in flames during the past three days to end a fairly peaceful period following the burning of homes in the Shavernova area.

The sixth barn was destroyed yesterday morning at Gilpin, near Grand Forks.

Monday night three barns were destroyed at Krestova and another at Gilpin, while the first in the Gilpin series was burned Sunday.

At Grand Forks, it was felt that continued rainy weather may be responsible for failure of the Sons of Freedom to burn any of their homes.

Saturday afternoon Provincial Police herded a group back to their homes at Gilpin after they had attempted to obtain convoys among Doukhobors in Grand Forks. Police are attempting to maintain a curfew on members of the sect.

Last Jews Leave Ship At Hamburg

Further Violence During Unloading

HAMBURG, Sept. 6 (AP).—Jewish refugees and British troops fought in a pitched battle aboard a transport ship today when the soldiers proceeded in landing on German soil the last of the Exodus 1947 Jews who set out two months ago for Palestine.

The battle occurred aboard the Runnymede Park after a peaceful disembarkation of the other transport, the Empire Rival. Tonight a British officer said a powerful bomb was found in the Empire Rival's hold. The bomb was capable of blowing a six-foot-wide hole in the ship's bottom.

Hundreds of the Jews fought all the way from the grim holds of the Runnymede Park to a dockside railway train to start on entering the country they describe as the crusade of millions of their kinsmen.

By official British account at least 32 Jews, including 13 women, were wounded in a two-hour melee in which the troops used clubs, fire hoses and fists in down resistance spurred by a leader who exhorted detainees "to fight to death."

Three British soldiers were officially reported in hospital with injuries at the hands of Jews who fought with improvised weapons such as broken bottles and clubs tipped with barbed wire or razor blades. At least one Jew buried a knife.

The Runnymede Park, with its 1,465 refugees, was the last in dock of the three ships which carried 4,311 Jews from Haifa, near where 54 days ago the Exodus 1947 was captured when the Jews tried to reach the Palestine coastal blockade.

One of the ships, the Empire Rival, was unloaded without incident early today.

While the battle raged today aboard the Runnymede Park 1,500 men carrying Jews staged a protest demonstration in a Hamburg square and gave brief battle to 500 German police armed with rifles.

At the Poppendorf displaced persons camp near Lubeck, where 2,000 refugees disembarked were taken, reliable reports from camp attendants tonight said about 100 of the camp's 2,000 population had started a hunger strike by refusing the evening meal.

Will Supervise Vote on Strike

Acting Labor Minister E. T. Kenney yesterday named N. D. W. Lyons as Government supervisor of the strike vote to be taken Friday by International Brotherhood of Pulp, Sulphite and Paper Mill Workers in its wage dispute with the British Columbia Power Commission.

Mr. Lyons, Labor Department registrar, will thus become the first officer in the province to set up the vote supervisory machinery provided for in the new Industrial Conciliation and Arbitration Act.

He will watch voting in Duncan, Nanaimo, Port Alberni, Parksville and Gladstone, where the Government-owned 130,000,000 commission's employees rejected the unanimous finding of a conciliation board.

Summers Leader Of Conservatives

NANAIMO, Sept. 9—H. W. Summers was elected by acclamation president of the Nanaimo Progressive Conservative Association at its annual meeting tonight.

W. E. Bray was elected first vice-president and J. H. Crandall, second vice-president. The executive committee consisting of Dr A. H. McNeely, G. Stevens, Dr J. W. S. Morrison, F. S. Cunliffe, Mrs. H. W. Summers, A. E. Fiarris, E. Westover, D. Evans, A. Boulanger and T. Tarbis, will appoint a secretary-treasurer.

Promotions Approved By Police Commission

Four major promotions within the Victoria Police Department were recommended by Chief of Police J. A. McLellan and fully endorsed by members of the police commission at a meeting held yesterday afternoon.

Promoted are:

Inspector Harry Mercer, to detective inspector.

Detective Henry Jarvis, to sergeant of detectives.

Sgt. John Howe, to be inspector of police;

Constable Walter Andrews, to be acting police sergeant.

The commission also endorsed a recommendation from Chief McLellan that a special constable should be appointed. Name of the person chosen for this post will be announced at the next meeting of the commission.

Before making his recommendations, Chief McLellan remarked: "The time is long when we must consider the police department as the future, and the efficiency of the department will be personnel.

"Now is the time to start increasing the efficiency of the department."

Recommending the appointment of a deputy police chief, Chief McLellan suggested the person chosen should be prepared to take charge of the department in the future.

Commission members voted in favor of the newly appointed sergeant of detectives receiving $128 per month.

Commenting on the commission's action, Mayor Percy E. George remarked: "This will strengthen the branches of the department." Police Commissioner Ald. B. J. Cadden said he thought the appointments of deputy police chief was "duly justified."

Detective Henry Jarvis has served as acting inspector of detectives for the past several months, in the absence of Inspector John Rogers who is now on indefinite sick leave pending superannuation.

Island Park To Get Road

Government officials announced tonight that a contract would be let shortly for construction of the long-planned road into Vancouver's Windsor playground of Mount Seymour Park. The project will cost an estimated $100,000.

Squads Roar Into Action In Lively Demonstration

An alarm sounded, sirens wailed, and three fully-manned trucks of the Victoria Fire Department roared into action on Flagard Street yesterday, with three streams of water, one from the top of an aerial ladder, slicing the air.

There was only one thing wrong. There wasn't any fire.

Right from the pulling of the box alarm here, the entire program was a planned demonstration by the city fire department for the benefit of more than 100 fire-fighting officials from this week's annual meeting of the Columbia Fire Chiefs' Convention.

Officers and men of No 1 and No 2 hose companies and No. 1 truck and aerial company, a total of 17 in all, were responsible for the show, which attracted large crowds of Victoria spectators. Chief Davis was shown.

Then one of smaller equipment for routine fires was demonstrated when the fire fighters scaled the roof of the Fire Hall, dragging with them the hose and equipment for other apparatus. Streams of water played on nearby roofs gave a realistic appearance to the scene.

Near the end of the demonstration, a real alarm sounded from within the Fire Hall, and firemen slid in the prearranged manner into movement, to go out and fight a chimney fire.

Highs and Lows Of the Weather

	High	Low	Precip. inches
Toronto	58	46	.05
Ottawa	54	42	.05
Montreal	58	46	.05
Fredericton	54	36	Trace
Moncton	56	42	.05
Sydney	56	42	Trace
Prince Albert	60	36	.05
North Battleford	57	32	.05
Saskatoon	61	36	.05
Kamloops	66	44	.05
Calgary	58	40	.05
Edmonton	56	38	Trace
Pentiction	65	46	.05
Vancouver	61	48	.05
Victoria	66	48	.05
Greenwood	74	44	.05
Prince Rupert	56	44	.05
Prince George	56	37	.05
Prince Albert	60	36	.05
Resolute	44	34	.05
Lac Angelon	56	38	.05
New York	66	56	.05

TODAY'S FEATURES

Comics ..... Page 18
Collaborism on Bridge ..... Page 18
Editorials ..... Page 4
Finance ..... Page 11
Local News ..... Pages 3, 13
Radio Programs ..... Page 11
Social ..... Pages 4, 5
Sport ..... Page 9
Theatres ..... Page 18
Vancouver Island News ..... Page 20

Higher Wages, Shorter Hours Favored for Marine Engineers

OTTAWA, Sept 6 (CP)—Higher wages and shorter working hours were recommended by a Federal conciliation board which investigated a dispute between five steamship companies and their engineer employees, Labor Minister Mitchell announced today.

Companies involved were the B.C. Coast Steamship Service, operated by Canadian Pacific Railway Company, B.C. Coast and Lakes Barge and Ferry Service and B.C. Coast Service, both operated by Canadian National Railways, Union Steamships, Ltd. and Frank Waterhouse & Co., Ltd. Employees were members of the National Association of Marine Engineers of Canada, Inc.

The board recommended that monthly rates of chief engineers on all ships be increased by 12½ per cent, that all other engineers be increased $5 a month after one years' satisfactory service and $10 a month after two years' satisfactory service.

The increases would be retroactive to July 1 this year.

The board also recommended that the present work week—48 hours a week during operations and 44 a week while in port— be reduced "as soon as a reduction of hours be practicable."

The board unanimously recommended against an increase in the present subsistence allowance of $4 a day.

In unanimous agreement with the principle that engineer officers should have as satisfactory accommodation as that accorded deck officers of similar rank the board said it felt the companies were alive to this problem.

The board strongly favored the principle of pay during enforced absence from work due to illness and suggested a voluntary health insurance scheme be established under which the employer would pay 50 per cent of the cost and marine engineers 50 per cent.

Another recommendation was that Union Steamships and the Waterhouse Company establish a superannuation scheme.

Chairman of the board was J. E. Eades of Vancouver while H. Hargrave, Vancouver, member of the British Columbia Legislature, represented the employees. G. E. Housser, K.C., Vancouver, representing the employers, dissented from the recommendations dealing with wage increases and working hours.

Double-Decker Plane for Sale

LONDON, Sept. 9 (Reuters).—The 24-ton double-decked Golden Hind, pioneer of Britain's luxury flying boats and still the largest, is for sale to the highest bidder. She was retired from the Britain-Egypt route last month because of lack of spare parts and is to be auctioned shortly.

Houghton Gets Appointment As Vice-Chief of Naval Staff

OTTAWA, Sept. 8 (CP)—Commodore F. L. Houghton, Vancouver, assistant chief of the naval staff, has been appointed vice-chief of the naval staff, with acting rank of rear admiral, it was announced today.

REAR ADMIRAL F. L. HOUGHTON

Commodore Houghton, who will continue to hold the post of assistant chief as well as that of vice-chief, succeeds Rear Admiral H. G. W. Grant, who recently was appointed chief of the naval staff.

The appointment is effective from September 1.

Admiral Houghton was born in England and came to Canada in 1908, entering the Royal Naval College of Canada at Halifax in 1913 and graduating as a midshipman two years later. He served in several ships of the Royal Navy.

In 1924 he returned to Canada for service in the destroyer Patriot and in 1926 went to England to specialize in communications. He commanded the destroyers Vancouver on the West Coast and Saguenay on the East Coast, and was promoted to commander in 1935.

At the outbreak of war, he was serving as director of plans and signals at Naval Service Headquarters and was also secretary of the Canadian chiefs of staff committee for two years. Promoted to acting captain in June, 1941, he assumed command of the auxiliary cruiser Prince Robert and later became chief of staff to the flag officer, Newfoundland forces.

In October, 1943, he went to the United Kingdom as senior Canadian naval officer in London and later became head of the Canadian naval mission overseas. When Canada's first aircraft carrier, H.M.C.S. Warrior, was commissioned in January, 1946, he became her first commanding officer and brought her to Halifax in April to join the R.C.N.'s growing fleet.

Flyers Reach Cairo Airport

CAIRO, Sept. 8 (AP).—George W. Truman of Los Angeles and Clifford V. Evans of Washington landed at Farouk Field today after a flight of nearly 1,300 miles from Rome in another leg of their attempt to girdle the globe in light sports planes.

Alberta Senator Dies in Ontario

NAPANEE, Ont., Sept. 8 (CP).—Senator William J. Harmer of Edmonton, 74, Liberal senator since 1918, died in hospital here today. He had been seriously ill for the last month and a few days ago was moved here from an Ottawa hospital.

The veteran senator, sometimes referred to as "Silent William from Alberta" because of his infrequent participation in Senate discussions, was the first Liberal Unionist to be appointed to the Upper Chamber. His appointment came when he was serving as deputy minister in the Alberta Department of Railways and Telephones.

The snapping turtle is believed to be able to eat only when submerged.

V.O.N. Increase Is Recommended

OTTAWA, Sept. 8 (CP).—Recommendation for a general increase for Victorian Order nurses was passed tonight at a meeting of the national office professional staff and eight district superintendents.

The meeting was conducted under the supervision of Maude R. Hall, V.O.N. superintendent.

HUNTING SEASON
OPENS SEPTEMBER 13
Whether Your Aim Is Good or Bad, for a Sure Shot in Moving or Storage—Call
HEANEY'S
"CAREFUL SINCE 1890"

Nurse Training Dispute Heard

NEW YORK, Sept. 9 (AP)—Charges that professional nurses organizations were obstructing prompt relief from nurse shortages by setting too high standards for education of practical nurses were made today to the American College of Surgeons by Dr. Howard C. Naffziger of the University of California Medical School.

For the nurses, Elizabeth Cogswell Phillips, Rochester, N.Y., representing six United States nurses' organizations, declared there would be grave danger if practical nurses were not sufficiently trained.

The split pivoted on training of "practical nurses" as distinguished from registered and professional nurses. Both sides agreed to an acute need for practical nurses to end the shortage.

Dr. Naffziger said professional nurses do not consider practical nurses as professional workers. He said it has been proposed that the professional nurse stand between the doctor and the practical nurse.

"One gains the impression," he added, "that social distinctions are involved."

Two Believed Dead in Blast

LONDON, Sept. 10 (Wednesday) (CP).—The Press Association said two men were believed killed early today in an explosion at Thornhill Coal Mine in Dewsbury, Yorkshire—an area where a crippling strike is taking place in many other pits.

The agency's dispatch said 17 men working in the mine, of whom one was badly injured, four were known to have escaped and ten were missing.

Stassen Takes Stand Against Regimentation

WASHINGTON, Sept. 9 (CP)—Harold Stassen, only declared candidate for next year's Presidential election, today told a press conference that he would condition any further aid to Britain to a halt in the socialization of British industries.

The former Minnesota Governor and navy veteran, answering a snap question, replied unequivocally in the affirmative when asked if he would make any further aid to Britain conditional to non-socialization of the steel industry.

There was an audible gasp from most of the 80-odd correspondents crowded into a hotel lounge with the young Westerner who is openly campaigning for the Republican nomination for President.

They gave him no time to change his answer. Immediately after the declaration there was a chorus of "Thank you, Governor," and a dash for the exits.

Stassen, evidently without any previous intention, put himself on record as believing United States aid should not go to countries who have systems of regimented economy.

Britain to Cut Services More

LONDON, Sept. 10 (Wednesday) (AP).—The Daily Herald, Labor party organ, today reported that further cuts in Britain's armed forces were coming. Prime Minister Attlee already has announced the forces would be cut to 1,007,000 by April—80,000 less than the previously fixed demobilization target.

The paper said a new review of the armed strength was "now nearly completed and further reductions will be made known shortly."

Lakehead Ship Strike Ended

TORONTO, Sept. 8 (CP) — Vice-President Dewar Ferguson of the Canadian Seamen's Union said tonight that a strike by C.S.U. members aboard the Canada Steamship Lines freighter Battleford at Fort William had been settled.

He added that the C.S.L. agreed to dismiss men taken aboard who were not C.S.U. members. Under terms of the recently-signed agreement that averted a Great Lakes strike, the company undertook to hire crew members through C.S.U. hiring halls, he said.

Earlier today Ferguson charged the C.S.L. was assisting a rival union in distributing literature on the Toronto waterfront.

Strike Spreads To New Mines

LONDON, Sept. 8 (CP).—The Yorkshire coal strike, which already has cost Britain 450,000 tons of badly needed fuel in five weeks, spread to new pits today with 48 mines employing between 45,000 and 50,000 men wholly or partially affected and no settlement in sight.

The strike took an even more serious turn when representatives of 6,000 foremen and deputies announced they also were considering a strike because their earnings have dropped under the five-day week instituted last May.

The Yorkshire miners are out in a dispute over the amount of coal to be mined.

Effects of the walkout hit London when deliveries to householders trying to stock up for the Winter were halved.

Buying of Cars Under Discussion

A suggestion that automobiles used by the Victoria Police Department be traded in on new ones after traveling 30,000 miles was discussed by members of the police commission yesterday afternoon. The matter was tabled until the next meeting.

The horse-drawn tally-ho issue was again brought before the commission. Two delegations were heard, one headed by E. S. Farr, representing the tally-ho interests, and the other headed by P. J. Sinnott, representing the taxi drivers. The dispute involves spaces allowed for each type of vehicle on Belleville Street between Menzies and Government Streets. Mayor Percy E. George remarked the commission could only pass along recommendations to the city department of public works.

The commission accepted the resignation of Constable Reginald Lanning, now with the public utilities department of the Provincial Government.

AT YOUR GROCER'S

and worth asking for

SNUGGIES! BRIEFS
Cotton waffle knit 79¢ 15 per cent wool 1.25
Medium size only, cotton 65¢
ENGLISH SNUGGIES 1.59
LOVELY HOSIERY—GRESHAM, Crepe 1.35
Super Silk . . 3-Thread CHIFFON ★
Sizes 8½ to 10 1.35
Super Silk PURE SILK
Semi-Service
Sizes 8½ to 10½. Shades—Mystic, Radiant 1.95
And LOVELY UNDERTHINGS TO GO WITH YOUR NEW FALL OUTFIT
B.M. Clarke LIMITED
711 YATES STREET

Give Generously to the SALVATION ARMY

U.N. Council Fails to Break Deadlock on Egyptian Issue

LAKE SUCCESS, Sept. 8 (AP)—Behind-the-scenes efforts to find a compromise solution to the Anglo-Egyptian dispute were reported today to have failed to break the deadlock in the Security Council, causing a 24-hour postponement of a crucial council meeting.

Late yesterday Andrei Gromyko, Soviet delegate and council president, announced that the meeting set for 3 p.m. today had been postponed until tomorrow. The delay was granted at the request of several delegates.

There appeared little prospect of immediate settlement as the delegates ended their ten-day vacation. Some delegates privately expressed belief that the council might have to admit its inability to find a solution at the present time.

This was the situation.

Informed quarters said the Chinese delegation had taken a lead in compromise efforts but had been unable to find a formula acceptable to a majority of the 11 council members.

China previously indicated she would offer a resolution at today's session. A Chinese spokesman said no proposal would be submitted unless it had enough advance support to assure its approval.

New Egyptian demonstrations were expected in New York.

Mustafa Momen, a bearded Egyptian youth, twice ejected from the Security Council Chamber for outbursts, announced he would stage a parade today on Fifth Avenue to the British Consulate. He later called this plan off, explaining that police refused to issue a permit, but said he had "other plans," which he kept secret.

The Egyptian discussions began in the Security Council August 5 on the Egyptian complaint that Britain was endangering peace by maintaining troops in Egypt and continuing the administration of the Sudan. Britain maintained that the troops were in Egypt under terms of the 1936 Anglo-Egyptian treaty of alliance and could remain there legally until the treaty expired in 1956 if Britain desired.

HEARING-AID HEADQUARTERS
- HEARING AIDS
- INVISIBLE EARPIECES
- MOULDED EARPIECES
- BATTERIES
- REPAIRS

VICTORIA HEARING-AID CO.
326 Pemberton Bldg., 625 Fort
B S. H. Tye

INTRODUCING
Her Excellency
By
BULOVA
49.50 to 125.00
"Terms If Desired"
F. W. Francis
"At the Sign of the Big Clock"
Convenient Terms
DIAMOND MERCHANTS - 1210 DOUGLAS

BEDROOM SUITE
Walnut finish. Bed, vanity and bench, chest of drawers. Waterfall design.
$175.00
MACDONALDS
Cor. Douglas and View E 1171

"I Learned All About Money"

"Thanks to Household Finance Money Management Booklets, I learned how to plan my family's happiness and financial security."

Thousands of Canadian families have found the answers to their money problems in this simple, easy way. You too can assure your family of more happiness and future security by sending for, and following this proven plan.

MONEY MANAGEMENT FOR THE FAMILY —Gives you the fundamentals to follow in handling family finances.

THE BUDGET CALENDAR —The work book for budget planning and simple records.

CHILDREN'S SPENDING —Helps parents teach children how to handle money.

GEORGE CLARK'S CARTOONS —Money management treated with a light touch.

THE FOOD DOLLAR —How to economize on the food bill without neglecting essential nutrition.

THE CLOTHING DOLLAR —Tells how to plan and purchase the family wardrobe on a limited income.

THE RENTAL DOLLAR —Ways and means of getting the most for your rental dollar.

THE HEALTH DOLLAR —Methods of guarding your health and your pocketbook at the same time.

HOME FURNISHINGS —Many inexpensive ways to make your home more attractive.

TIME MANAGEMENT —How to manage time and save energy in housekeeping.

BETTER BUYMANSHIP PRINCIPLES —How to learn to be a wise buyer.

GEORGE CLARK'S CARTOONS ON BETTER BUYMANSHIP —"How not to be a good buyer." This booklet will amuse you.

Set of 12 booklets only 50 cents

This set of 12 valuable booklets costs you only 50 cents. Fill in and mail the coupon *today*.

Please feel free to write us anytime for *free advice* on your budgeting or money management problems.

HOUSEHOLD FINANCE
Corporation of Canada
Canada's largest and oldest Small Loans Company
Head Office: 80 Richmond St. West, Toronto
VICTORIA BRANCH: 630 View Street
Household Finance Corp. of Canada, 80 Richmond St. W., Toronto, Ont.
Please send me the set of 12 booklets on Money Management. I enclose 50 cents to cover cost of postage. (One booklet is available in French if you prefer it ☐)
Name
Address
City Province

Forgotten Children
are remembered by
THE SALVATION ARMY

Children robbed of their birthright by circumstance or the misdeeds of delinquent parents are a special care of The Salvation Army.

The unwanted babe . . . the pathetic victim of neglect or ill-usage . . . the waif whom nobody loves . . . these find the restoring balm of the understanding heart and the human touch in Salvation Army Maternity Homes, Children's Homes, Fresh Air Camps.

Whether it be children or adults, The Salvation Army is kept busy healing broken lives, reclaiming human "wastage".

No work has a greater claim on YOUR dollars. 11-47

HELP THE HELPLESS!
Give GENEROUSLY
THE SALVATION ARMY
RED SHIELD APPEAL
Victoria Objective, $30,000—For Social Service Work and New Citadel
CAMPAIGN HEADQUARTERS: PRINCE ROBERT HOUSE, 912 DOUGLAS STREET
Phone Beacon 4216-7
Mail Cheques to Red Shield Appeal, Victoria, B.C.

The Local Scene

With Additional District News on Page 19

List Total of 390 Convictions For City Court During August

Fines totalling $2,502.50 were collected in city police court during August, Chief of Police J. A. McLellan told a meeting of the police commission yesterday.

A total of 408 cases, of which seven involved Indians and six Chinese, were dealt with in police court. Of this total, 390 resulted in convictions.

During the month, the department received reports of property stolen valued at $2,707, of which goods worth $464.75 were recovered. Value of lost property reported totalled $2,210.03, of which $1,248.50 was recovered.

Twenty-four persons were reported missing during the month, and all were located.

Reports received by the department for attention totalled 1,456. Six automobiles reported stolen during the month were recovered.

Written reports of 63 accidents were received during the month. During August, only one fatal accident was recorded. One person was seriously injured as a result of an automobile accident, and 28 were slightly injured.

In juvenile court, one juvenile was charged with intoxication, one with dangerous driving, and a third with three violations of the Motor Vehicle Act.

ASK CLOSED CITY

Suggestion that Victoria be declared a closed city and that no more people be allowed to come here was made in a letter addressed to Mayor Percy R. George yesterday by Mrs. A. Carolyn Barfield, James Bay Model.

She spoke out against plans being made to bring immigrants into Canada while there is not sufficient housing to take care of Canadians.

She also urged that Mayor George have buildings set up here so that people could obtain shelter as a "reasonable rate."

PROPERTY STOLEN

Theft of personal property worth $385 from a hotel room was reported to city police Monday by Gerry Cloutier, Belleville Street. He said the stolen articles included a camera, two portable radios, a leather case and an electric razor.

TEACHERS MEET

A meeting of 90 elementary school teachers of the Greater Victoria district was held Monday to discuss teaching methods and improvements, John Gough, municipal inspector, stated yesterday.

BUILDINGS SURPLUS

Twenty-nine military buildings in the Victoria area have been declared surplus by War Assets Corporation, J. O. Walker, emergency shelter administrator, informed the City Council yesterday in asking whether any of them would be needed for emergency housing.

Eight buildings and a coal shed are offered for sale at Park Street Gulf Hill Battery site—with no price listed.

At McLaughlin Paint, three buildings originally costing $6,336 are listed. The remaining buildings are at the Albert head camp battery area and are valued at $41,784.

MISSION BOAT HERE

The vessel Messenger III, mission boat of the Shaughnessy Christian Association, has returned to Victoria from a complete tour around Vancouver Island. She is now tied up at the city float in the Inner Harbor off Belleville Street.

She is scheduled to leave this port again tomorrow for a World Missionary Conference to be held in Seattle September 14 to 21. Missionaries on board the craft include Percy Wills and Harold Peters.

BEEKEEPERS' MEET

Regular monthly meeting of the Vancouver Island Beekeepers' Association will be resumed at eight tonight at the YMCA.

SIDNEY AIRMAN HONORED

Flight Sergeant G. S. Young of Sidney has been awarded the Croix de Guerre with Bronze Star by the Government of France.

PLAN ADDITIONS

Operations of Western Match Co. Ltd. located at the intersection of Fairview and Devonshire Roads, has been suspended temporarily for repairs and building additions, it was announced yesterday by R. L. Challoner, managing director.

After noting that the industry commenced operations one year ago yesterday, Mr. Challoner said he expected the plant would reopen "in a month or two."

He denied current rumors to the effect "outside interests" would soon assume management and control of the industry.

FINE MOTORIST

Pleading guilty to a charge of dangerous driving, P. Joseph, Malahat P.O., was fined $40 and prohibited from driving for one month by Magistrate Henry C. Hall in city police court yesterday. The charge followed an accident on George Road September 6 in which a car driven by Joseph was in collision with a parked car.

NAME DIRECTORS

Six directors were elected at a meeting of the Victoria Junior Chamber of Commerce this week. Those elected for a two-year term are John Aylwin, Ted Fox, Percy Prampton, Brent Murdoch and Lou Williams. Joe Manton was elected to serve one year.

Still to serve one year on the directorate are Arthur A. Baker, P. W. Bell, Norman H. Parkins and J. E. Presley.

ANNOUNCE TOPICS

Housing and immigration will be two main topics of discussion at the annual conference of the Canadian Association of Real Estate Boards to be held in Vancouver October 13, 14 and 15, it was reported yesterday. Resolutions on both matters were expected.

Approximately 15 Victoria real estate firms will be represented at the meeting including Bronk Stephenson, president of the Victoria Real Estate Board; Robert Letheby, secretary and H. C. Holmes, who will be guest speaker at a conference luncheon in the Hotel Vancouver, October 14.

Hosts of the conference will be the Vancouver Real Estate Exchange, who will work in co-operation with the real estate boards of Victoria, New Westminster, North Vancouver, Surrey and Burnaby.

SUBSCRIPTIONS SLOW

Subscriptions to the Red Shield Appeal of the Salvation Army in Victoria for $20,000 were coming in slowly, campaign officials reported yesterday. Next week, however, canvassers hope to complete their work.

In cases where subscribers have donations available, they are asked to leave them at Prince Robert House, campaign headquarters. It was stated.

Aerial View of City From Victoria Flying Club Plane

Photo by Red Macdonald

View of Victoria's Inner Harbor was taken from Victoria Flying Club aircraft. Plane in foreground also belongs to Victoria Flying Club, at present celebrating first anniversary. Club is now full-fledged member of Royal Canadian Flying Clubs' Association, has three aircraft and 103 members. Full-time instructor Jack Jenkins is a veteran of R.A.F. Ferry Command. Officers include Steve Chamut, president; Mrs. Alice Wilson, secretary; Fred Marconi, treasurer.

Canada Entered War Eight Years Ago

Canadians were at war eight years ago this morning.

Although Canada's official entry into the war had been expected daily since Britain declared war against Germany on September 3, the official word was not received until the morning of September 10.

The calling out on active service and the organization of the initial and Second Canadian Divisions as the Canadian Active Service Force had already been authorized.

The order entailed the immediate mobilization, equipping and training of thousands of men. It was Non-Permanent Active Militia units plus a handful of professional soldiers than serving in the Permanent Force which formed the nucleus for the largest and hardest-hitting army Canada had yet put in the field. That army, in March, 1944, reached a peak strength of almost 500,000 men and women.

Moving quietly and without fuss, British Columbia arranged through the Provincial Cabinet and its newly-formed Civil Protection Committee to take whatever steps might be found necessary on the Pacific Coast if an attack came.

Immediately formed were metropolitan and district committees to deal with air raid precautions, first aid, health and sanitation and anti-sabotage patrols.

First aid centres were spotted about the main centres of population and Victorians were beginning to realize they were in for a hard war.

Large advertisements appeared in the newspapers appealing for recruits. Enlistment in His Majesty's Forces was not easy then. Regimentation was particular about the recruit's qualifications. However, it was not long after that it was realized a full-scale and bloody war was in the making. Enlistment qualifications became less rigid by the day.

With their ears glued to hourly news broadcasts, Victorians were realizing the grim task that lay before them.

Prime Minister Chamberlain a week previously had told the world Britain had gone to war with Germany. His voice broke with emotion. The announcement marked the end of years of appeasement and uneasy peace, and threw the resources of the British Commonwealth against brute force, bad faith, injustice, oppression and persecution."

A few hours after Chamberlain had spoken, the King sounded a rallying call to his people to "stand calm, firm and united" against the German challenge to civilized order in the world.

Seated alone in Buckingham Palace, the King addressed this message to every British subject:

"If one and all we keep resolutely faithful to it, ready for whatever service or sacrifice it may demand, then in God's name we shall prevail."

Newspaper offices, from Halifax to Victoria, burned with activity as bulletin after bulletin recording each development spewed from Canadian Press teletypes.

The sinking of the Athenia with Canadians aboard brought the war even closer home to the Dominion.

SCHEDULE MEETING

The Vancouver Island Outboard Association will hold its annual meeting tonight at 8 p.m. at 2010 Stanley Avenue.

SOCIAL CLUB STARTS

Inauguration meeting of a social club for senior citizens of the North Ward area, formed under the auspices of the Greater Victoria Recreation Council, was held Monday night in the North Ward Hall.

Officially opened by Mayor Percy R. George, the club was made possible by proceeds of a Spring concert by the Georgian Choristers and the Masonic Choir and a donation from the Youth Action Committee.

The club will meet each Monday in the hall at the corner of Kings and Rose Streets at 7.30 p.m.

APPOINT TEACHERS

Two new teachers from Victoria schools have been added to the staff of the Provincial Normal School, it was announced yesterday by John Gough, municipal inspector of Greater Victoria schools.

They are George Brand, B.A. now in the science department of Victoria High School, and Miss Winnett A. Copland, now at the Sir James Douglas pre-primary school.

Mr. Brand, educated here, has had 24 years of teaching experience and spent two and a half years in the R.C.A.F. Miss Copland has been teaching in the elementary schools of Victoria for 21 years, specializing in pre-primary work.

LONDON, (CP)—Wee Pak Wing of Hongkong was surprised when a bus conductor answered his question in Chinese. The conductor learned the language while a prisoner of war in Japan.

RESULTS OF RESEARCH . . .
We take pride in maintaining complete stocks of the newer medicinal agents, ready to serve you on the order of your physician.
PHONE G 1166 McGill & Orme LIMITED PRESCRIPTION CHEMISTS FORT AT BROAD

All Herring Prove Bony But Coastal Totals Vary

"Um-m-m, this herring is tasty, but it would be great if there weren't any bones!"

This, or a similar expression, is heard frequently from herring eaters. Yet who has ever taken the time or trouble to find out just how many bones there are in this spine of a Pacific herring?

For the sake of solving arguments, if nothing else, a bone-count is an interesting experiment.

The number of bone in a herring, it appears, depends to a large extent on where the fish was caught.

Herring caught in waters of Southern British Columbia, for instance, seem to get along nicely with about 51 bones in their spines. But the species landed off the Alaskan coast would have a few more—around 53 or 54. If the fish came from the sea off San Diego, Calif., chances are it would have spine bone, numbering 56.

All of which adds up to the fact that warm ocean water means a lower bone-count for herring, and cold water a higher bone total.

Scientists have their own way of expressing the same idea: "The mean vertebral count varies inversely with the temperature of the water during the period when the eggs are spawned and developed."

To the average person this information will mean than likely meet with "so what?" or "there's-nothing-we-can-do-about-it." But it means quite a bit to Canadian and United States research workers who are interested in the fishing industry. These persons, over the past several years, have conducted herring bone-counts by both dissection and X-ray. And for a special reason.

Through their studies they have established the fact that herring off the coasts of British Columbia, California and Alaska tend to form local populations, and migration and intermingling is so limited that the intensity of fishing activities in each area must be regulated to avoid local depletion of the run.

As a result conservation measures can now be undertaken with an increased scientific knowledge of the comparatively insignificant herring.

Funeral Thursday For Miss Fawcett

Funeral services will be held Thursday at 1.45 p.m. in the Church of Our Lord for Miss Annie Jane Fawcett, 140 Menzies Street, who died yesterday in St. Joseph's Hospital at the age of 73.

Rev. D. L. Gordon will conduct the church service with graveside service at the family plot at Ross Bay in G. H. Scarrett. Arrangements are in the hands of Hayward's B.C. Funeral Co.

A member of the Church of Our Lord for 70 years, Miss Fawcett served on the Y.W.C.A. board for more than 30 years, and was a member of the King's Daughters for 55 years. She was a member of the Victoria Literary Society and the Local Council of Women.

Miss Fawcett is survived by two sisters, Mrs. G. H. Kingham and Mrs. Sydney Child, both of Victoria, and a brother, Frank, in the United States.

Noah's Ark is believed to have been a 20,000-ton ship.

BUY IT FRY IT TRY IT
TYEE BRAND
Fresh Frozen FISH

The B.C. Logging and Power School
Wish to announce the opening of a branch school in Victoria for the following training: Practical instruction in power-saw operation, mechanical assembly; saw filing, falling, bucking. For further information regarding enrolment call at 633 Johnson St., or Phone E 9521 or E 8168.
WATCH THIS PAPER FOR FURTHER DETAILS

Just like getting an extra pair of stockings!

LUXED Stockings Last Twice As Long—Strain Tests Show!
Luxing is such an easy way to get twice the wear from your sheer stockings. Strain tests on different kinds of stockings — rayons, nylons, silks, cottons — proved it works.
Stockings washed with strong soap popped runs quickly. Stockings washed with gentle Lux lasted twice as long. Like getting an extra pair with every pair you buy! Lux your stockings after every wearing.
Be a Lux Daily Dipper
LUX

Doing What Comes Naturally . . .
Repairing your car comes naturally to our mechanics. The mere fact that the engine sounds wrong to their experienced ears is enough to make them "want to" fix it. Combined with this natural desire we have the latest in diagnostic equipment . . . a setup that can't be beaten.
"IT COSTS NO MORE FOR THE BEST JOB IN TOWN"
See Bobby Locke at Colwood, Sunday, September 14
Wilson MOTORS LTD.
VICTORIA — OAK BAY — LANGFORD — DUNCAN

Wed. A.M. CLEARANCE!
Drapery Fabrics
1/3 OFF
Here are 60 choice pieces of cretonne to lengths up to 15 yards. These are truly lovely materials and the reduced prices start as low as
95c PER YARD
Give to the SALVATION ARMY RED SHIELD APPEAL
Standard FURNITURE

The Daily Colonist

Established 1858

The Colonist Printing and Publishing Company Limited Liability

Subscription Rates by City Carrier:

Yearly	$12.00
Monthly	1.00

Subscription Rates by Mail:
To Canada, British Empire, United States, Mexico:

Yearly	$8.00
Half-Yearly	4.00
Monthly	.75

To All Other Countries:

Yearly	$20.00
Monthly	1.25

All subscriptions payable in advance. Mail subscribers should make all remittances direct to

The Daily Colonist

1211 Broad Street, Victoria, B.C.

Subscribers to ordering changes of address should be particular to give both old and new addresses.

Wednesday, September 10, 1947

Exhibitions

What Victoria is missing without its annual Fall Fair can be understood from the enthusiasm with which citizens of Toronto are flocking these days to the Canadian National Exhibition in that city. The new stream-lined trains with their roof-top observation lookouts and their modern dining saloons, what Canada is doing in the fabrication of turbo-jet engines and large passenger planes, the latest plastics in their multitude, and in extremely attractive designing—new things which science has brought but which the people have not yet seen—these are on display in Toronto this month.

If Victoria had maintained and perpetuated its annual Provincial Exhibition, the products and contributions of British Columbia, and of Vancouver Island especially, could be shown in like manner. There would be a wider appreciation of the real opportunities awaiting the West as a new world dawns. People would see again the value of work, and what it can do to restore more gracious, even leisured times. There is a deal to learn from science and invention, and still more from the skills and human abilities which are native to this land.

An exhibition on any plane reminds people that all times are pioneering, that the past is on ground from which fresh advances can be made. Something of that fresh spirit of endeavor is needed now in the trough of post-war inertia. That is the way day about which so much has been written. What will come out of it will depend upon what is put into it. The "future" is being made now, step by step.

Victoria City remains in the singular position of being the largest island community, and the only one so far as we are aware, that will have no Fall Fair this year. It is scarcely a matter to be proud of, in view of the times.

British Coal Strike

Were it not that the economic recovery of the United Kingdom is tied in the long run to the prosperity of Canada and indeed of many other parts of the world, one might hesitate to comment on the domestic issue that confronts the Labor Government as the British coal strike spreads to other Yorkshire collieries. At 5,000 miles distance there may be factors not understood wholly in spite of up-to-the-minute transmission of news dispatches.

It is the right of the workman to withhold his labor if he wishes, so that even the irony of a rebellion of workers against their own chosen party Government, following the change to national ownership of the mines which was heralded as a permanent of strife-free efficiency, must take second place to this inescapable fact. The complement to this freedom of choice, of course, is that the worker must be prepared to bear the consequences of such withholding action.

Since coal is basic above all things to British industrial recovery, the consequences in this instance may easily be drastic, not alone to the miners concerned but to the whole economic life of Great Britain. Already some 400,000 tons of unmined coal have been lost to current production; steel, woollen and allied Yorkshire industries are threatened with closure for lack of fuel, and the situation may even invite a repetition of the crisis which brought serious curtailment of British industrial and home services last Winter. All this when the crying need of the hour, as emphasized over and over again by members of the Labor Government, is more and yet more production.

Unless the strike is a symbol of more deeply rooted opposition to Government policies than news dispatches have made clear, it appears to rest on a very slender basis. It began five weeks ago when miners at one colliery walked out in protest against a joint action board judgment for two additional feet of coal to be mined in each shift. This was a step designed to raise coal output to new and desired levels, the national problem being the stark one of production or starvation, according to Foreign Secretary Bevin.

One feels impelled to wonder why a walkout was necessary over a question of mining two extra feet of coal. "Presumably the miners could have worked the standard footage and let it go at that. Moreover, they could have extended their labor, any more than it prevented them from downing tools. The cause of the trouble, it is understood, feel production could have been argued with colliers still running, just as the principle is now being debated while the pits are silent. That at least would have retained the former rate of production, paid wages to miners idle for five weeks, and prevented the threatened standstill of allied plants dependent for their working power on coal. It would also have been much more sensible.

The Moral Factor

A New York Times correspondent in a dispatch from Europe lays a finger on the core of the misery that afflicts that continent when he says that money alone will not bring order out of chaos, and that the solution also lies in the field of moral philosophy. He writes:

"The central fact in Europe today—confirmed by every objective observer one meets on a tour of the continent—is that the Allies did such a good military job in the war that the task of reconstruction is infinitely greater than their peoples have yet recognized.

"It is not only that the balance of power has been upset; or that the intricate mechanism of the most productive industrial area of Europe have been deranged; or that ancient commercial systems have been destroyed; or that a new generation of politicians have begun another struggle for personal and national power; but also that the whole fabric of mutual confidence among individuals and communities in Europe has been badly shaken."

What this means is that rehabilitation is needed greatly in a moral sense. Peoples must be housed and fed, but it is among the intangibles of the spirit that the virtue of living mainly exists. Bombs not only destroyed the physical properties of Europe, but also cut and divided the human links through which prevail Europe maintained stability. It was upon the human values which knit one country with another and created neighborliness and mutual trust that the whole healthy interdependence of trade was built, as it is elsewhere in the world. Physical prosperity is inseparable from moral well-being on a community or national scale.

Sweets and Pains

An interesting item from Norway is that the stringencies of war imposed on the population there had at least one material benefit: it improved the condition of juvenile teeth. On the whole European teeth do not show with the same healthful lustre as do the majority of molars on this continent. Dental hygiene seems much more advanced on this side of the Atlantic, or at least parents are much more conscious of the need for regular attention being paid to the state of their children's teeth.

Two years of enforced occupation in Norway resulted in tooth decay dropping by over 40 per cent. By the end of the war the drop was even heavier, falling from 50 to 70 per cent below 1939 figures among children from two to fifteen years. This improvement was attributed to the sharp change in diet. White flour could now be had, sugar consumption was cut more than half, and cakes, sweets and candy disappeared almost entirely. On the other hand, the consumption of potatoes, vegetables, fish and cod liver oil increased greatly. Even when supplies of milk and protective foods grew less juvenile teeth continued to improve.

The same tendency was noted in Finland, Sweden and Denmark, where food conditions also deteriorated during the war compared with previous standards. Unfortunately, the restoration of prewar menus has resulted in checking the favorable trend. Teeth decay among children in all four Scandinavian countries is once more on the up-grade. The answer needs, obviously, is related to tooth decay in some fashion.

Seen in Passing

Sociologists some day should conduct an investigation into why it is so many people wish to talk and not to listen. They might discover that the epidemic disease of loquacity has spread from having the world, with its interminable debates, frozen literally into one's home. By press, radio, pamphlet and begging letter, more unsolved problems are being thrown into human heads than Job had boils. The wise man may put his hat on the back of his head and go hoe in his garden. For one who does anything so useful as that, however, ten will go out to start a debate on their own in the nearest ears they can find. It is a garrulous age.

Life has a curious way of proving that human vision is strictly limited. Many a man has devoted most of his life to the pursuit of something that cannot be attained by those means; the pot of gold at the end of a rainbow which never ends, security in a changing world, contentment, the most elusive goal of all. Age and humility often go hand in hand, as time produces its own lessons. Happy is he who accepts them.

Age for age, and experience for experience, women are cleverer than men; their goals more often realizable, their determination a shining example of applied energy. Their worlds at times may be more limited, but they realize them more fully and fill them more completely than does any man. Also, it is women who make the major decisions in life; those with the most lasting effect upon the times.

"Tell Me Not Here . . ."

Tell me not here, it needs not saying,
What tune the enthroned gods play
In aftermaths of soft September
Or under blanching maps,
For she and I were long accounted
And I knew all her ways.

On russet floors, by waters idle,
The pine fela fall its cone;
The cuckoo shouts all day at nothing
In leafy dells alone;
And traveller's joy bepales in autumn
Hearts that have lost their own.

On acres of the seeded grasses
The changing burnish heaves;
Or marshalled under moons of harvest
Stand still all night the sheaves;
Or beeches strip in storms for winter
And stem the wind with leaves.

A. E. HOUSMAN.

The Third Column

By TOM TAYLOR

SIEGFRIED LINE

They've been dismantling the Siegfried Line, we see. That was steel and concrete answer to the Maginot Line, you remember. It was also to be the location of world washing to be hung at an appropriate moment. It wasn't quite ready when the troops passed by, as it happened, and so the theme, like the song itself, evaporated.

The Maginot Line, it is said, will go down in history as the wall of France. Not that it wasn't a stout piece of work; it was never breached, you know, and had it ran all the way to the English Channel things would have been a lot different. But like so many projects of today it was propagandized so that it fooled France into a false security. It was a futile facsimile behind which people sat twiddling their thumbs.

Sometimes we hope we're not dedicated to all twiddling curtains nowadays, for we haven't even got a Maginot Line, militarily speaking.

The word maginot—when you drop the capital letter that means it's been Anglicized and put into general circulation—like quisling, is now a term of disrepute, one of the questionable legacies of the war.

JERRY-BUILT RACKET

Ersatz is another. Actually, we suppose, at the beginning of Hitler's day "ersatz" was just as respectable as our own "synthetic." Alas! It was a substitute and was never disguised as anything else. The trouble was it became a bit of a fraud when the imitation proved in many cases to be such a poor substitute. Apparently that's just what the Siegfried Line was. That might have been guessed when our troops went through it upon the paper, as it were, now it's being demonstrated by demolition.

We do not know whether or not the Germans twiddled their thumbs behind the Siegfried Line, but anyone who has a fair idea of those who led them to ruin. Engineers have found it to be of the shoddiest construction, vulnerable to simple explosives, and obviously the work principle of contractors' graft. As one of them puts it, it was a jerry-built racket.

Hitler himself was jerry-built, as many people. His brains could not stood up for a time, as even Jerry-built homes do in Victoria and other communities, but it eventually collapsed.

POSTWAR NOTIONS

Sometimes we wonder if some of our postwar notions are not equally jerry-built. We don't know much about pie in the sky, for instance, but never a week goes by without who has to take this sample of prospective, and it won't metamorphosis into something, that's a certainty.

It's an old-fashioned doctrine, probably, but there's really some thing to the idea that work produces goods, and that if you don't make you don't make things, whether the goods be of the kind or the hands. It's ersatz thinking to adopt any other philosophy. And under the pressure of security notions the whole maginot complex building up these days.

Not being a technician, a trader and a distributor ourselves we can't explain the shortages that axiet two years after the last wartime hostilities had been fashioned. The whole thing, it seems apparent, we've been terribly jerry-building back to the production levels that made for abundance in many lines of commodity. Maybe some people don't want us to get back to them. But we can see we'd continue to live better margin, not above it.

It would be nice if there was a mystical pork barrel which never went empty and which could be used all to sit back and do nothing, but there isn't and never will be.

BAGNOT THINKING

Man has to live by the sweat of his brow. It's high time that the world should be measured. It was all wrong when men worked endlessly for a pittance, but it is equally wrong to go to the other extreme and expect to get a lot for doing nothing. It must bother real craftsmen more than anyone else to see many of their pals chew in just for the ride, as it were. Wage scales jacked up on the basis, for example, of jerry built, and liable to collapse like any other jerry-built racket.

There's another piece of maginot thinking that attitts us nowadays. The strange conviction that somehow there's two separate camps in industry, whether it be a small grocery store employing two helpers or a factory with a thousand workers. Some union leaders, and some managers also, seem to have the idea that their interests were different.

Obviously, they're not and the same. If a shop or a factory closes because the overhead is too high nobody makes any profit and nobody draws any wages. It is quite literally a case of sink or swim together. Nowadays—and it's a good thing—the persons are asked to do more than a reasonably honest day's work. The trouble is that some of us are stimulated to be reasonable about work.

And if we don't work sensibly we'll just be sitting twiddling our thumbs behind another futile maginot facade.

Sunrise and Sunset

SEPTEMBER

Times of sunrise and sunset (Pacific Standard Time) for Victoria, B.C., 48 degrees North of Greenwich Meridian, 1947.

Date	Sun-rise	Sun-set	Date	Sun-rise	Sun-set
1	5:36	6:48	16	5:54	6:24
2	5:37	6:46	17	5:56	6:22
3	5:38	6:44	18	5:57	6:20
4	5:39	6:42	19	5:58	6:18
5	5:40	6:40	20	5:59	6:16
6	5:41	6:38	21	6:00	6:14
7	5:42	6:36	22	6:01	6:12
8	5:43	6:34	23	6:02	6:10
9	5:44	6:32	24	6:03	6:08
10	5:45	6:30	25	6:04	6:06
11	5:46	6:28	26	6:05	6:04
12	5:47	6:26	27	6:06	6:02
13	5:48	6:24	28	6:07	6:00
14	5:49	6:22	29	6:08	5:58
15	5:50	6:20	30	6:09	5:56

Mean time for sun-rise and sun-set for Pacific Standard Time.

Mean time for sun-rise and sun-set for Victoria, B.C., 123 degrees West of Greenwich Meridian, 1947.

Date	Sun-rise	Sun-set	Date	Sun-rise	Sun-set
1	5:52	6:32	16	6:12	6:02
2	5:53	6:30	17	6:13	6:00
3	5:54	6:28	18	6:14	5:58
4	5:55	6:26	19	6:15	5:56
5	5:56	6:24	20	6:16	5:54
6	5:57	6:22	21	6:17	5:52
7	5:58	6:20	22	6:18	5:50
8	5:59	6:18	23	6:19	5:48
9	6:00	6:16	24	6:20	5:46
10	6:01	6:14	25	6:21	5:44
11	6:02	6:12	26	6:22	5:42
12	6:03	6:10	27	6:23	5:40
13	6:04	6:08	28	6:24	5:38
14	6:05	6:06	29	6:25	5:36
15	6:06	6:04	30	6:26	5:34

Mean time for sun-rise and sun-set for Victoria.

Observatory, Victoria, B.C., September, 1947.

U-Boat Log Tells of Scapa Flow Attack

By JOHN DAUPHINEE

Canadian Press Staff Writer

LONDON, Sept. 9 (CP)—H.M.S. Royal Oak was sunk in Scapa Flow by a German submarine October 14, 1939, Commander Günther Prien of the House of Commons it was a "remarkable exploit of professional skill and daring."

Now the "inside story" of the attack has been made public through a publication here of an extract from the log of U-47, commanded by Lieutenant Prien who was awarded the Knight's Cross.

The operation was planned personally by Admiral Doenitz, then flag officer commanding submarines. A careful survey of Scapa Flow had revealed a weakness in the defences of Holm Sound which was then protected only three block ships.

Doenitz decided that with careful navigation it would be possible either to pass between the block-ships or on either side of them close to the shore.

Actually Prien passed between two blockships on the way into the sound—so close that U-47 touched a mooring cable—and between a blockship and Lamb Holm Island on the way out.

The battleship Royal Oak was sunk with heavy loss of life. The battle cruiser Repulse was hit with one torpedo but remained afloat.

Bright Northern Lights lit the way, providing excellent visibility.

Through October 13 U-47 lay submerged in deep water south of the Orkney Islands. After a meal at 8 p.m. preparations were made for the attack.

NORTHERN LIGHTS ILLUMINATE BAY

Lieut. (Prien's logging of the operation.

"Departed at 16.15 (7.15 p.m.). After warm supper for entire crew, set course for Holm Sound. Everything goes according to plan until 20.07 (11.07 p.m.), when it is necessary to submerge on sighting a merchant ship just before Rose Ness.

"At 23.01 (11.01 p.m.), surfaced again and entered Holm Sound. Blockaging ship Cox nearer approach, the sunken blockade in Skerry Sound is clearly visible, so that at first I believe myself to be already in Kirk Sound, and prepare for work. But the castaway by means of dead reckoning, states that the preparations are premature, while I at the same time realize the mistake, for there is only one sunken ship in the strait. By altering course hard to starboard, the imminent danger is averted. A few minutes later, Kirk Sound is clearly visible.

"It is a very eerie sight. On land the northern lights play in the sky are the flickering Northern Lights, so that the bay, surrounded by high-ish mountains, is illuminated by light from above. The blockaships lie in the sound, sheerly as the wings of a theatre.

"I am now repeat for having passed the sound, beforehand. For the penetration proceeds with unbelievable speed. The last time that I had decided to pass the block-ships on the northern side. On a course of 270 (degrees) I pass the two-masted schooner, which is lying on a bearing of 315 (degrees), motors to spare.

U-BOAT ENTERS SCAPA FLOW

"In the next moment the boat is turned to the starboard (starboard). At the same time I recognize the bow of the northern blockship at an angle of 45 degrees ahead. Port engine stopped, starboard engine full ahead, and rudder hard to port, the boat slowly touches bottom.

"The stern still touches the outer wall, but nevertheless, it is pulled round to port, and brought on to course again with difficult rapid manoeuvring, but, we are in Scapa Flow.

"00.27 (12.27 a.m. October 14)—It is disguisingly light. The whole bay is lit up. To the south of Cava there is nothing I go farther in. To port, I recognize the Hoxa Sound on starboard, the Kirk Sound. The tide minutes the boat must present itself as a target. In that event all would be lost, at present south of Cava no ships are to be seen, at Houton nothing is existing anymore. Hence decisions:

"00.56 (12.56 a.m.)—South of Cava there is no anchorage, so before starting everything on success, all possible precautions must be taken. Therefore, turn to port is made. We proceed north by the coast. Two blockships are lying there as anchor, and further inshore, destroyers and tankers not visible, therefore attack on the big fellows. Distance apart, 9,500 meters.

"01.16 (1.16 a.m.)—Estimated depth, 7.5 metres. Impact firing. One torpedo fired on the northernmost ship, two on southern. After a good three and one-half minutes, a torpedo detonates in the vicinity of the 'Repulse'; of the other two, nothing is to be seen.

"01.21 (1.21 a.m.)—About Torpedo fired from stern, in the bow two tubes are loaded. Two torpedoes from the bow. After three tense minutes comes the detonation in the nearer ship (Royal Oak). There is a loud explosion, roar, and crashing sounds, the detonation of water, followed by columns of fire, and splinters fly through the air.

HARBOUR SPRINGS TO SUDDEN LIFT.

"The harbor springs to life. Destroyers are lit up, signalling starts on every side, and on land 200 metres away from me cars rush along the coast. A battleship has been sunk, a second damaged, and the other three have been hit and have to bases. All the tubes are empty.

"I decided to withdraw because: (1) With my periscope I cannot conduct night attacks with confidence. (2) On a bright night I cannot manoeuvre unobserved in calm seas. (3) I must assume that I was observed by the driver of a car which stopped opposite our ground, and drove off towards Scapa at top speed. (4) Nor can I go further north, for there will hidden from my sight. Is the destroyers which were previously dimly distinguishable.

"01.31 (1.31 a.m.)—At high speed both engines we withdraw. Everything is simple until we reach Skerry Sound. Then we have more trouble. It is now low tide, the current is against us. Engines at slow and dead slow, I attempt to get away. I must leave by the south through the narrows, because of the depth of the water.

"Things are again difficult. Course 268, slow-ten knots, I make no progress. At high I pass the south-ern blockship with nothing to spare. The helmsman does magnificently. High speed ahead both, finally three-quarter speed and full ahead all out. Free of the blockships—I attend a mole! Hard over and again about, and at 02.15 (2.15 a.m.) we are once more outside.

"A pity that only one was destroyed. The torpedo misses I cannot nothing I go farther in. To port, I recognize the Hoxa Sound on starboard, the Kirk Sound. The tide minutes the boat must present itself as a target. In that event all would be lost, at present south of Cava no ships are to be seen, at Houton nothing is existing anymore. Hence decisions:

"00.56 (12.56 a.m.)—South of Cava there is no anchorage, so before starting everything on success, all possible precautions must be taken. Therefore, turn to port is made. We proceed north by the coast. Two blockships are lying there as anchor, and further inshore, destroyers and tankers not visible, therefore attack on the big fellows. Distance apart, 9,500 meters.

"01.16 (1.16 a.m.)—Estimated depth, 7.5 metres. Impact firing. One torpedo fired on the northernmost ship, two on southern. After a good three and one-half minutes, a torpedo detonates in the vicinity of the 'Repulse'; of the other two, nothing is to be seen.

"01.21 (1.21 a.m.)—About Torpedo fired from stern, in the bow two tubes are loaded. Two torpedoes from the bow. After three tense minutes comes the detonation in the nearer ship (Royal Oak). There is a loud explosion, roar, and crashing sounds, the detonation of water, followed by columns of fire, and splinters fly through the air.

HARBOUR SPRINGS TO SUDDEN LIFT.

"The harbor springs to life. Destroyers are lit up, signalling starts on every side, and on land 200 metres away from me cars rush along the coast. A battleship has been sunk, a second damaged, and the other three have been hit and have to bases. All the tubes are empty.

"I decided to withdraw because: (1) With my periscope I cannot conduct night attacks with confidence. (2) On a bright night I cannot manoeuvre unobserved in calm seas. (3) I must assume that I was observed by the driver of a car which stopped opposite our ground, and drove off towards Scapa at top speed. (4) Nor can I go further north, for there will hidden from my sight. Is the

TWENTY-FIVE YEARS AGO

(From The Daily Colonist of September 10, 1922)

Appointed Island agent—Mr. F. Earl Dowell, one of Victoria's young businessmen, has been appointed Vancouver Island agent for the United Maple Product Company of Canada.

FIFTY YEARS AGO

(From The Daily Colonist of September 10, 1897)

The City—Several extensive and valuable locations of high-grade copper quartz have been found in Franklin Creek, back of Deer Creek, on the West Coast of Vancouver Island. The lucky locators are Mr. Jacobsen, the pioneer prospector of the Clayoquot district.

SEVENTY-FIVE YEARS AGO

(From The Daily British Colonist of September 10, 1872)

The Hydrographic Survey—The progress made by the "Y" party in their survey of Valdes Island and Seymour Narrows is very gratifying. Mr Michaud is pushing forward the work with commendable diligence and is ably seconded by the exertions of Mr. Hunter, his able assistant.

Observation Car

By G.A.

A politician can sit on the fence and keep both ears to the ground.

Bachelors in Argentina are taxed 15 per cent salary to provide a fund for the assistance of newly-married couples. It is a useful price to pay for liberty.

All Japanese are to be immunized against typhoid. It is to be hoped that they can be immunized against thoughts of war.

Major C. D. Scott, a British intelligence officer who served in Greece and Russia, will arrive here on Thursday to deliver a lecture on those countries at a public meeting in Victoria Branch of the Canadian Legion.

Regimental Dockyard Branch No. 172, Canadian Legion, recently passed a strong resolution requesting the Federal Government to state why margarine cannot be sold of manufactured in the colour of butter. The motion will be discussed by Provincial Command of the Legion.

From a war veteran: "Doukhobor trouble in the province could be eliminated if all members of the sect not born in Canada were deported to the land of their birth at the expense of the company or companies which originally brought them to the Dominion." From another: "One of the reasons for the shortage of accommodation for veterans here is the large number of elderly persons who came to spend what they thought would be their relaxing months or years of their lives, and have found the climate resented their health."

A number of Kamloops people purchased Japanese farms in the Fraser Valley and intend to return to the prairies. When one of them was asked why, he replied: "Constant work is required here to keep down the weeds. In fact, it is almost a daily battle. On the prairies, I used to work hard in the Spring, take it easy in the Summer, and hard as between times in the Autumn, and then sit back in the Winter. Fair play is something that a man calls upon when he feels he is going to lose."

Thermometer is a gadget which tells one that it is not as hot as he knows it is.

Letters to the Editor

We invite to the editor will be limited except over the signature of well-known persons. Letters should be as short as possible in order that as many may be included as possible. Unlimited correspondence will be published.

NO JAY WALKING

Sir,—With reference to Mr. C. M. Roberts' letter in the issue of "Drivers Courtesy."

The statement "utter disregard of motorists for pedestrians on crossings," covers a lot of territory. I am one of those motorists and resent that statement.

Mr. Roberts says that he has yet to see a motorist fined or even charged with neglecting to stop up at crossings. In other words, our police officers are not doing their duty.

At the same time, he says it is dangerous to be caught in the "Jay walking." Does he know this is strictly against the law?

He says he has seen every pedestrian knows that unless he keeps a sharp lookout for a crossing, he will soon become a casualty. What about the motorist? He has to watch ahead and left, as well as for those pedestrians who are day dreaming when crossing the street.

And he wants to hold up those drivers from the Island as an example. We do not have to take a back seat to any of them. I think this is proof of the courtesy displayed here and in the United States.

A. J. HOWSON,
Box 3253, R.R. 1, Victoria, B.C.
September 8, 1947.

Express Appreciation

FORT ALBERNI, Sept. 8.—The Alberni Harbour Quay, the Sampson, British freighter, and the management of the vessel, wished to express to the Port Alberni City Council, expressing appreciation to the city, its citizens, the Fire Brigade and the Seamen's Haven for hospitality and assistance rendered during the recent wharf fire in which the Sampson became involved.

LONDON (CP)—Aida Carlyle Brown, a graduate of Vassar College, London University "for the benefits of meteorology" has been appointed "Molliffery Docks" for the landing in Greece."

According to Culbertson

Observants, 1947, by arr. Consumer

West's aitte for a bonus in the game in today's deal was almost as bad as the play itself.

Both sides vulnerable.

NORTH
♠ 8 5
♥ 2 6 7
♦ 4 3
♣ A 8 4 2 3

WEST
♠ 10
♥ A 10 9 5 4
♦ A K T
♣ K Q J 9

EAST
♠ J 9
♥ K Q 8 3
♦ Q J 8 5
♣ 10 7 5

SOUTH
♠ A K Q 7 6 4 3
♥ J
♦ 10 9 3
♣ —

The bidding:

South	West	North	East
3 ♠	3 N.T.	Pass	4 ♦
4 ♠	Double	Pass	Pass

Mention has been made of East's bad defence, but that was not the only matter in which he disappointed himself. East-West were taking the three no trump overcall of a pre-emptive opening as a take-out double—many good players follow that system—and therefore East was right to take out the three to trump. He was extremely wrong, however, in bidding four diamonds. Not only were his hearts better, but South had the heart ace!

South now ran off the entire spade suit except for one card—and East had squeezed out the trump. After discarding two hearts and the rest of his spades, he could bring himself to part with the king of the queen of hearts, and as a consequence he let go a diamond. That was all South needed. He led a diamond, and West won and East's queen fell together, establishing South's five-spot.

East grumbled that he had had to hold "heart protection"—but in view of the bidding, did he think South had the heart ace?

"Defence Zone" Charted at Rio

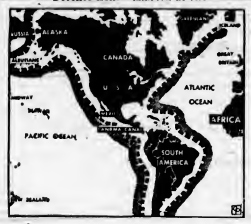

Security region proposed by United States and approved by 14-nation subcommittee of Inter-America Conference at Quitandinha, Brazil, extends from pole to pole, as shown on above map. It provides that all American nations would be pledged to invoke defence measures should hostile act be performed by aggressor anywhere within entire Western Hemisphere or on adjacent seas within 300-mile limit. Alaska and Greenland are included in area.

Britain Shows Off Jet Planes For Throng of Foreign Buyers

RADLETT, Hertfordshire, England, Sept. 8 (CP).—The British aircraft industry, pre-eminent in the development of jet propulsion, today sent six different gas turbine flying machines into the air over this flying field as new models were put through their paces for thousands of foreign buyers.

Lined up on the airfield were nearly 70 types of British civil and military aircraft, ranging from the four-engined Hermes II and the Tudor VII for passenger service, down to the baby Auster Autocraft for army observation and personal use.

But most attention centred on the turbine models.

Gloster Aircraft's Meteor IV, a single-seat fighter with two Rolls Royce Derwent turbo-jet engines. It is the same clipped wing model with which Britain held the world speed record until the United States set a new mark recently.

De Havilland's Vampire, a one-seat fighter using a single De Havilland Goblin turbo-jet engine.

De Havilland's DH 106, a high-speed research plane with sharply swept-back wings giving it the outline of a bird in flight. Powered by a Goblin engine. It is a development from an earlier model in which Test Pilot Geoffrey de Havilland was killed when traveling so fast that his aircraft broke up against a supersonic "wall" of air.

Vickers-Armstrongs' new Attacker, a single-seat fighter with a Rolls Royce Nene turbo-jet engine mounted amidships behind the pilot.

Senior officers of the R.C.A.F. overseas establishment were among the thousands who sat for two hours on a parking strip in front of the hangars to watch the flying display.

The only Commonwealth-built plane on display was De Havilland's Canadian-built Chipmunk, a two-seat trainer and tourer, powered with a single conventional Gypsy Major engine.

Arsonist Almost Hurled Into Fire

PARIS, Sept. 8 (Reuters).—An enraged band of farmers were prevented by police today from throwing 22-year-old Jean Wilbert, a farmhand, into a flaming barn near Paris, which he had admitted setting afire. Wheat, barley, oats and hay worth 1,820,000 francs ($14,600) were destroyed in the fire.

Telegram Hits Delay In Newfoundland Talks

OTTAWA, Sept. 10 (CP).—Discussions, between Canada and Newfoundland on the possibility of the island's entry into confederation as tenth province likely will continue despite the telegram of protest today from St. John's against the length of the talks, it was learned authoritatively tonight.

While F. Gordon Bradley, chairman of the seven-man Newfoundland delegation, worked on a reply to the telegram, Canadian officials remained silent.

One Canadian official said he believed the Government here would regard the matter as a domestic dispute that could only be settled by the rival factions in the 45-man convention elected last year to recommend a future form of government for the commission-controlled island.

The telegram charged that members of the Newfoundland delegation were "openly negotiating with the Canadian Government."

"This is wholly unauthorized and beyond the terms of reference as you are fully aware," added the telegram, signed by 21 of the convention's 45 members. "We advise you that we wholly dissociate ourselves from all negotiations conducted by you in excess of the strict legal limitation."

Sources in close touch with the negotiations here were confident that neither the Canadian nor the Newfoundland delegation had overstepped its terms of reference.

Sees Great Alaskan Era

WASHINGTON, Sept. 8 (AP).—Alaska is on the threshold of "great development," with its opportunities for settlement by sturdy people, William E. Warne, assistant secretary of the interior, said today.

Warne is just back from a four-week airplane trip to all sections of the territory.

"It is the most challenging thing I have seen," he told a reporter. "Alaska needs people, but it must be a determined people who are willing to undergo hardships to build their homes in our last frontier."

Warne said that the pressing needs of the territory now are housing and transportation, and predicted that air travelers will help the settlement.

Liverpool Vote Tests Attlee's Stand in Crisis

LONDON, Sept. 90 (CP).—Voters in a Liverpool working class district, sensitive to every recent forecast of reduced food rations and coal supplies, will tell Britain's Labor Government Thursday whether it still holds their confidence.

Edge Hill constituency will cast the first ballots since Prime Minister Attlee's administration ran into its latest, and most serious economic crisis.

The vote was made necessary by the sudden death of Dr. Richard Clitherow, Labor, a former member of the R.C.M.P. in Saskatchewan. Dr. Clitherow defeated his Conservative opposition two-to-one in a straight fight in the 1945 general election.

The by-election is contested by five candidates—Labor, Conservative, Liberal, Independent Labor and Independent.

Measure of the Conservative hope is that Anthony Eden, deputy leader of the party, has a holiday in Northern Ireland to fly to Liverpool tonight to address a meeting.

Eden charged the Government with failing to make proper preparations to meet the present crisis, "which certainly has not come upon us in a flash."

A J. Irvine, Labor candidate, has received a message from Attlee saying that the Government has done its best and is not ashamed of its record during two years of crises. The Prime Minister assured him "we do not intend to be beaten by economics."

In the 20 by-elections held since 1945 the Government has not lost a seat. The Conservatives, on the other hand, not only have held their own, but gained two seats, university ridings formerly held by Independents.

Packing Plant Swept by Fire

VANCOUVER, Sept. 8 (CP).—Fire that broke out early today in the Alberta Meat Company's plant in nearby Richmond municipality almost completely destroyed the plant before being brought under control. Damage was estimated at more than $100,000.

The fire, believed to have started in the smokehouse, destroyed most of the plant, offices and coolers. 40 head of cattle and some hogs and calves that had been slaughtered yesterday.

A large quantity of lard stored in the packing plant, as well as other meat supplies, also went up in flames.

BOABY ELDERS

The sequoia trees of California are thought to be the oldest living organism, today. Some are thought to be 4,000 years old.

U.S.-Soviet Deadlock Still Blocks Atomic Agreement

By J. M. ROBERTS, Jr.
AP Foreign Affairs Analyst

For the second time within a year the United Nations Atomic Energy Commission is forced to report "no progress." The United States, which possesses the plants and the knowledge, and Russia, whose scientists are working desperately to obtain them, are no nearer agreement.

The Russians will not agree to a control commission with authority to apply sanctions against violators except through the Security Council with its big power veto.

They will not agree to international control and licensing of atomic development for peaceful purposes.

They will not agree to anything until after a treaty is signed outlawing atomic warfare and the United States supply of bombs has been destroyed. In other words, they want the United States to strip itself of the power to make atomic war before there is any guarantee that it will not be used by someone else.

Putting aside all talk that Russia is devoted to a Communist conspiracy which, when she is able, she will be willing to advance by aggressive war, observers have sought to rationalize her position on other grounds which might offer some basis for reassurance.

Under the Baruch plan, given time, atomic power might remove one of the basic causes of war. If peace lies at the end of the road to world economic sufficiency, the new energy might be the "booster charge" for a quick trip.

If, then, the Russians are willing to kill such opportunities and yet do not intend to initiate a war, what can their reasoning be?

Some attribute it to fear that Russia will be outbreed in any capitalist control arrangement, and that "monopoly" will capture the atom, thereby preventing its full development in order to protect investments in outmoded systems.

Could this be a vital consideration to Russia, desperately in need of industrial development? The venality occasionally revealed by capitalism has been built by the Soviets into a great bogeyman, to be sure. And so has the fear that central licensing and management would be used by the industrial west to discriminate against the development of Russian economic competition.

But taking such things into consideration, and including the possibility that Russia hopes to frighten the western powers into disrupting their economies by greater arms expenditures than they can afford, these reasons still seem insufficient. -The best bet still is that Russia is intending to prepare herself, with traditional secrecy, for whatever the military future may demand, whether for defence or to further the revolution.

...Oddities...

NEW YORK, Sept. 8 (AP).—There was a slight holdup during a holdup in a Central Park West apartment while a robber squeezed an orange to quiet 11-months-old Susan Payle.

Lt.-Cmdr. Eddie Payle had taken his wife and daughter to visit his mother, Mrs. Mercedes Payle.

At his mother's home, they found two robbers.

The baby's hungry cries moved the robbers to action. While one had remained to guard the Payles, the other went to the kitchen, squeezed an orange and fed the baby. Then they trussed Payle and put him in the closet, tied his wife to a chair with the baby in her lap, and left with $500 in cash and jewelry.

DETROIT, Sept. 8 (AP).—A chivalrous bandit who held up a dry-cleaning store for $53 last Tuesday and then escorted clerk Barbara and then escorted Clerk Barbara other call last night—getting $23 this time.

Eighteen-year-old Barbara told police she looked up from her work to see a familiar smiling face and hear a pleasant voice announce, "Here I am again."

Recognizing the caller, she said she reached for the telephone, but the polite bandit displayed a gun and admonished, "Here, here, none o' that!"

U.S. Labor Law Upheld in Vote

ALLENTOWN, Pa., Sept. 8 (AP).—Republican Franklin H. Lichtenwalter was elected to Pennsylvania's eighth district seat in Congress today, beating down opposition of organized labor which campaigned for his Democratic opponent, Phil H. Storch, advocate of repealing the Taft-Hartley law.

DOVER, England, (CP).—A dog which slipped 200 feet down the cliffs into the sea was swimming four miles from the shore when rescued.

Give generously to the
THE SALVATION ARMY
RED SHIELD APPEAL
This Adv. Sponsored by
DIGGON'S
GOVERNMENT ST.

NIAGARA LOANS
$20 to $1000
ARE LOW INSURED
CLASS TOP NET — MONTHLY PAYMENTS 6 9 12 18 24
$ 100 $ 6.45 $ 4.40 $ 3.35 $ 2.80 $ 2.25
$ 200 $ 12.90 $ 8.80 $ 6.70 $ 5.60 $ 4.50
$ 300 $ 19.35 $ 13.20 $ 10.05 $ 8.40 $ 6.75
$ 400 $ 25.80 $ 17.60 $ 13.40 $ 11.20 $ 9.00
$ 500 $ 32.25 $ 22.00 $ 16.75 $ 14.00 $ 11.25
$ 600 $ 38.70 $ 26.40 $ 20.10 $ 16.80 $ 13.50
$ 700 $ 45.15 $ 30.80 $ 23.45 $ 19.60 $ 15.75
$ 800 $ 51.60 $ 35.20 $ 26.80 $ 22.40 $ 18.00
$ 900 $ 58.05 $ 39.60 $ 30.15 $ 25.20 $ 20.25
$ 1000 $ 64.50 $ 44.00 $ 33.50 $ 28.00 $ 22.50
FOR PAYMENTS ON MANY OTHER AMOUNTS SEE
NIAGARA Finance Company Ltd.
E. C. ROWIG, Manager
W. H. BROWN, Assistant
Room 101, 1006 Government Street, Victoria — Phone E 5431
Subs'ry, INDUSTRIAL ACCEPTANCE Corp.

AWNINGS, TENTS, DROP CLOTHS
TARPAULINS, TRUCK COVERS
And All Canvas Goods Made to Order
CARPET SEWING OF ALL TYPES
COCONUT MATTING, BEST QUALITY
Cut and Finished to Any Length
ESTIMATES Without Charge or Obligation
VICTORIA TENT & AWNING CO.
853 BALMORAL RD. (Near Quadra) Phone B 5215

Pacific Bottle Exchange
Dealers in Bottles
MOVED TO
555 JOHNSON ST.
PHONE G 7812

GOOD HEARING
Investigate the "STOMPER"—believed the world's smallest and lightest all-in-one hearing instrument.
• Full Power
• All Controls
• Big Capacity Battery Pack
• Astonishingly Priced
Also the "SIR-KETTER," the lightest air weight that fits all hearing aids. Batteries with Mesco. Battery differ are from any and time to use today.
MAICO HEARING SERVICE
201 Pemberton Bldg. (Old Fisher) E 4443
We carry a complete line of batteries

FUNERAL NOTICE
COLUMBIA LODGE No. 7
INDEPENDENT ORDER OF ODD FELLOWS
Members of the above Lodge are requested to attend the Funeral on Wednesday, September 10, at 2.30, for the purpose of attending the Funeral of our late Brother Capt. Thomas Hughes, Sr., Victoria Lodge, Free United Church.
By Order of the Noble Grand
A. POMEROY, Rec. Secretary

Your Dream House
4, 5, 6 and 7 rooms and bathroom, cut ready to build, pieces numbered, blueprints and instructions and hardware.
ORDERS placed with me NOW can be SHIPPED in a few days.
For Immediate Delivery
House, 5 Rooms and Bathroom
12 x 20 Garage With 2-Inch Floor
20 x 20 Garage With 2-Inch Floor
5 and 4-Room Cottages
We Have Men to Erect These Buildings If You Desire Them
A. H. JACKSON
500 ISLAND HIGHWAY, LANGFORD
PHONE BELMONT 1898
Agent for Prefabricated Buildings

The kind of sleep you've dreamed about!
Beautyrest
MATTRESS and BOX SPRING
The Ideal Sleep Combination
I'VE ALWAYS WANTED BOTH!
LIKE FLOATING blissfully on a cloud—that's the kind of sleep you enjoy on a Beautyrest combination. Spring-filled mattress plus matching box spring is the finest investment you can make in sleeping comfort. Just note those Simmons quality features shown below! Other nationally-known Simmons mattresses and Box Springs—Ostermoor, Deepsleep and Slumber King—are also available in matching combinations. See these sleep-inviting beauties and you'll say! "That's for me!"
SIMMONS LIMITED
MONTREAL • TORONTO • WINNIPEG • VANCOUVER
See how the ordinary inner spring tires your muscles. Then compare Beautyrest's independent coil springing, giving complete relaxation.
A Ordinary
B Beautyrest
887 individually pocketed coil springs curve to the contours of "Layered Comfort"—give firm, buoyant support to every body curve.
Air vents allow free circulation of air inside the Beautyrest mattress to keep it fresh. Taped handles for convenience in handling.
Patented "Silk-Tuft" tufting, prevents side-crept and sag, and keeps everything in position. They cannot be felt by the sleeper.

AS SNAPPED IN THE PADDOCK
Terribly thrilling—I mean, being alighted out of all that swish racing crowd! Just been seeing the picture went working on the anxiety page! Of course I honestly hate to give a lot of profits to my Mercury friends with the crowd French heat ... they're so flattering and bitsy! Look at a girl's legs! I'm MERCURY for a slitting of the hose!
MERCURY

A GRAND OLD NAME
SINCE 1762
H&U
HILLS AND UNDERWOOD
London
DRY GIN
House of Parliament, LONDON
KNOWN THE WORLD OVER

This advertisement is not published or displayed by the Liquor Control Board or by the Government of British Columbia

Film Board Member Skippers Naval Craft

R C N Photo

Mrs. J. Marshall, wife of the regional supervisor, National Film Board, handles Fairmile motor launch 124. Lieut. R. Thurber, R.C.N., ship's skipper, acts as instructor. Twenty-five film board members conferring this week in Victoria enjoyed an Esquimalt and Victoria Harbor tour.

Trip to Oregon Follows Wedding

Centennial United Church was the scene of a pretty wedding last evening when Phyllis Joyce, only daughter of Mr. and Mrs. W. R. D McAdams, 413 Obed Avenue, was united in marriage with Stanley Walter Bell, second son of Mr. and Mrs. W. A. Bell, 2887 Glenwood Avenue, with Rev. John A. Doyle performing the ceremony.

Michaelmas daisies, asters and gladioli formed the floral setting for the service. The soloist was Mrs. A Chattell, who sang "Through the Years" while the register was being signed.

Entering the church with her father, who gave her in marriage, the bride was radiant in white satin featuring a lace panel down the centre front and a lace bertha widening to the shoulders and falling to the waist. Her embroidered chapel veil billowed from a coronet headdress ornamented with brilliants. She wore a strand of pearls and carried a bouquet of red roses and white gladioli showered with white heather.

Preceding the bride up the aisle were her three attendants—Mrs. Kenneth Nelson, matron of honor, in orchid nylon embossed in a floral design, over satin; Miss Jean Major, bridesmaid, to blue, and Miss Patricia Moore, junior bridesmaid to pink. The bridesmaids' frocks were patterned similar to the matron of honor. All had halo headdresses to match their gowns, which were trimmed with a plume of a deeper shade. They carried asters in a similar tone.

The bridegroom was attended by his brothers, Mr. Gordon Bell as best man, and Mr Roy Bell as usher with Mr Bob Lymbery.

The reception was held in North Ward Community Hall, where Mrs. McAdams and Mrs. Bell welcomed the guests with the young couple. The lace-covered table was centred with a three-tiered cake and decorated with pastel sweet peas and foliage. Mr. Richard Sneddon, who gave the toast, also sang "To Each His Own" for the bride's waltz.

For a honeymoon motor trip to Spokane and the Oregon coast, the bride chose a gold wool dress with blue-grey topcoat trimmed with fox fur, black accessories and a corsage of Talisman roses and gardenias. Mr. and Mrs. Bell will make their home on Hampton Road, Victoria.

Today's Pattern

MARIAN MARTIN

You'll lose your heart to this Pattern 9147 has the line you want. Smooth, slim and simple to sew. And something extra special in embroidery. Easy transfer is included.

This pattern gives perfect fit, is easy to use. Complete, illustrated Sew Chart shows you every step.

Pattern 9147 comes in sizes 12, 14, 16, 18, 20 and 40. Size 16, frock, takes 2⅞ yards 39-inch.

Send TWENTY-FIVE CENTS in coins (stamps cannot be accepted) for this pattern. Print plainly your name, address, style number and size of pattern.

Send your order to The Daily Colonist, Pattern Department, Broad Street, Victoria, B.C. The pattern will be mailed from Toronto.

Parksville News

Mrs. C. Logan and daughter, Marylin left recently for a holiday to Vancouver.

Mr. and Mrs. Ernie Kimberley, Dal and Marylin spent the week-end in Vancouver.

Mrs. Fred Bass, Billie, Garry and Linda have returned from a week's holiday in Vancouver.

Mrs. N. Thomson spent the week-end in Victoria.

Miss Peggy Kent has returned to Parksville and will teach at Montrose School this year.

Mrs O. Sherwood accompanied her daughter, Betty, to Vancouver where the latter, who matriculated from Parksville High this year, has entered the Vancouver General Hospital for nurse's training.

Mr Morgan Hirst, Youbou, is visiting his mother, Mrs. Ann Hirst.

Mrs. A. E East leaves on Monday for a holiday in Keremeos. During her absence her daughter, Mrs. M. Matte, Victoria, and her two daughters will visit Mr. East here.

Miss Betty Smithers, chief operator for the B.C. Telephone Company here, has returned from holidays spent in California.

Master Michael Weld, West Vancouver, is spending a week's holiday with his grandparents, Mr and Mrs R. C. Weld.

Mr. and Mrs. A Rheumer and Miss V. Rheumer have left for Vancouver to attend the wedding of Mr G. Rheumer, a student at U.B.C. since his discharge from the army. Also attending the wedding are Mr and Mrs. F. Braybrook.

Mr and Mrs. J Wilson, who have been guests of Mr and Mrs. C Logan for the past month, have returned to their home in Vancouver.

Mr. T. Nesbitt has returned to his home from Nanaimo General Hospital, where he has been a patient for the last few weeks.

Miss Kate Furness, inspector of midwives for Durham County, who has been a guest of Mrs. Edith Tupman for the past week, has left for Toronto.

Miss Winnifred Hirst, of Vancouver, is spending her holidays with Mr. and Mrs. T. Hirst. Miss Josie Hirst, also of Vancouver, spent the week-end with her parents.

Mr. and Mrs E. Gill are in Vancouver for a holiday.

Mrs Billie Banks is spending a holiday in Vancouver.

Mr. and Mrs. R. Ellis and Beth, of Vancouver, were guests of Mrs Ellis' parents, Mr. and Mrs. G Roscow, during the holiday week-end.

A farewell party was held at the home of Mr. and Mrs. Bert Morris, Friday evening, in honor of Mr. and Mrs E Firth, who have made their home here for the past nine years and are now moving to Courtenay, where Mr. Firth has been posted as station agent for the E & N. Railway.

Mr and Mrs. Sid Howarth are spending a holiday in Victoria and on the Mainland.

Misses Mary Young, Elsie Pettigrew and Stella Hollins are leaving next week for two weeks' sojourn in the Cariboo.

Miss Enid Bayliss has left for her post on the teaching staff at White Rock.

Miss Marion Taylor has left for Vancouver, where she will attend the Normal School.

Wendy Parsley, Lynne and Katherine Johnson, Sharon Nicholls and Joan Hickey were the guests invited to the party given by Mrs. J. Greenwood, in honor of her daughter, Rita, on the occasion of her eighth birthday on August 30.

Accompanied by Mr. Percy Trill, Mr. and Mrs. Jack Tryon and David have left for a motor trip via the States to Cupar, Sask., where they will be guests of Mr. and Mrs Walter Smith.

After a holiday in the States, where he visited Grand Coulee Dam, Mr. G. A. Scott has returned to Parksville.

Celebrating her fourth birthday, Vivien Roscow, daughter of Mr. and Mrs. William Roscow, was guest of honor at the home of her grandparents, Mr. and Mrs. George Roscow, on September 3. Guests were Mrs. J. Nicholls, Sharon and Julie, Mrs E Walker, Anthony and Nicholas; Mrs S Johnson, Lynne and Katherine, Mrs. J Hickey, Mary Margaret and Bobbie; Mrs. K. Marshall, June, Dickey and Lynne; Mrs. R. E. Lambe and Elizabeth.

Mrs. W H. Rowbotham, who accompanied her son-in-law and daughter, Mr. and Mrs. C. West, Victoria, on a motor trip through the States and Interior, has returned home.

Mrs. Kathleen Wallace, who has been a guest of Mrs. William Roscow for the past six weeks, has left for Winnipeg en route to her home in London, England.

Mrs. E Spooner, accompanied by Miss Edna Spooner, spent the holiday week-end in Vancouver.

Engagements

Mr. and Mrs. J E Brown, 1149 Faithful Street, announce the engagement of their youngest daughter, Dorothy Lavinia, to Mr. Larry Donald Evenson of Powell River. The wedding will take place in late September at Metropolitan United Church.

Mr and Mrs J. H. D. Parham, Mt. Douglas Crossroad, wish to announce the engagement of their only daughter, Ruby Charolette Mae, to Vernon G. Spears, of the R.C.A.F., Patricia Bay. The wedding will take place quietly at Holy Trinity Church, Patricia Bay, on October 11.

Announcements to appear under this heading will be accepted at The Colonist Advertising Department. Minimum charge $1.50 for 10 lines and 15c for each additional line.

Social and Personal

His Honor Lieutenant-Governor Charles A. Banks and Mrs. Banks will dine at Admiral's House, H.M.C. Dockyard, this evening as the guests of Rear Admiral E. Rollo Mainguy O.B.E., R.C.N., and Mrs. Mainguy. Other guests will be Admiral P. W Nelles and Mrs. Nelles, Capt. Wallace S. Creery and Mrs. Creery, Mr and Mrs. Norman Yarrow, Mrs J Rouer Roy, Mrs. W. C. Nichol and Commissioner T. W. S. Parsons.

Mr. and Mrs. L. J. Benson left Victoria yesterday for Chicago after a few days' visit.

Mr. Alexander Gagnon, of Chapeau, Quebec, is visiting his son-in-law and daughter, Mr. and Mrs. F W. Dealey, 228 Obed Avenue.

Mr and Mrs. H. J. Damaske, 519 Rupert Street, have as their guest for a week the former's sister, Miss Marie Damaska, of San Francisco.

Mrs. Lois Hayes arrived from Salt Spring on Saturday and is the guest of Mr. and Mrs. Ray Morris for a week.

Baron and Baroness de Vos Steenwyck, of Holland, who have been guests at Harbour House, Ganges, left for the Mainland recently.

Dr. E. M Sutherland returned to the city on Saturday after spending a few days at Ganges as the guest of Major and Mrs. F C. Turner.

Miss Marjorie Hastings, formerly of Ganges Harbour, arrived in town recently where she has taken up residence at Oak Lodge Apartments, Quadra Street.

Mr. and Mrs. C. W. Pangman, 520 Transit Road, have returned from a holiday at Jasper National Park where they attended the Totem Pole Tournament.

Mr and Mrs. H. J. Shepherd, Normandie Apartments, left yesterday for an extended holiday to the Middle West and Eastern States and Eastern Canada.

Mr. Bill Cross, son of Mr and Mrs. O. V. Cross, 1596 Yale Street, has returned to the city after spending the Summer in Alaska. He will continue his studies at Victoria College.

Among Victorians staying at the Qualicum Beach Hotel are Mr. and Mrs. A. Kenning, Misses K. and L. Galt, Mr. and Mrs. C. A. Magrath, Mr. and Mrs W. Mattick, Mr. R Owens, Mr. L. Mather and Mr. Siddon.

Out-of-town guests at the wedding of Miss Joyce McAdams to Mr S W. Bell last evening were Mr and Mrs. E. McAdams, Edmonton; Miss Dorothy Dideridge, Mr. and Mrs Gordon Bell, of Vancouver; Mr. and Mrs. J. Dideridge and Miss Elsie Dideridge, Nanaimo; Mr. and Mrs W. D. Patterson, of Fulford Harbour, Salt Spring Island.

Mrs. H. J. Brown, 202 Edward Street, entertained recently at a delightful bridge party as a farewell to Mrs. Alex Macdougall who is leaving the city to reside to Nanaimo. Among those present were Mrs. Alex Macdougall, Mrs. D McLeod, Mrs. W. Robb, Mrs. D. Robertson, Mrs J Peden, Mrs. R. Macdowall, Mrs M Defty, Mrs. G. Somerville.

On Sunday afternoon at St. Mary's Anglican Church, Archdeacon A. de L. Nunn officiated at the christening of the five-month-old daughter of Mr. and Mrs. Donald Tweedhope, who received the names Lynda Joyce. Godparents were Mrs Doreen Van Volkenburg and Mr Keith Bharp. Following the service tea was served at the home of the maternal grandparents, Mr. and Mrs. G. M. Knight, 2313 Cranmore Road.

At St Saviour's Church recently Rev. G. D. Kendall christened James Douglas and Nancy Ellen Craigdallie, children of Mr and Mrs. Thomas Craigdallie, the godparents for the former being Miss Phyllis Aaroe and Mr. Jack Langford who stood proxy for Mr. James Craigdallie of Vancouver. Mrs. Jack Langford, Miss A. Brown and Mr. Douglas A Brown were the sponsors for Nancy Ellen. Following the service tea was served at the home of the maternal grandparents, Mr. and Mrs. H J. Brown, 202 Edward Street.

Miss Barbara Bate entertained at a kitchen shower at her home on Beach Drive on Monday evening in honor of Miss Angela de Macedo, whose marriage is to take place on Friday. The invited guests were Mrs. H. B. Bate, Mrs. Charles de Macedo, Mrs. M. Harrington, Mrs W. Dalziel, Mrs. Larry Moore, and Misses Lois Moore, Boo Dunsmuir, Kay Hitchcox, Miriam Lineham, Vera Banks, Mary Duncan, Joan Bate, Judy Humphreys and Adele Plant.

Miss Dagmar Hertzberg and her sister, Miss Thea Hertzberg, entertained at a party last evening at the home of their parents, Major-General H. F. H. Hertzberg and Mrs. Hertzberg, 454 Newport Avenue. The affair was in the nature of a "farewell" to Miss Thea Hertzberg, who is leaving for Montreal shortly to enter her final year at McGill University, where she is majoring in English and political science. There were approximately 35 guests present.

At a christening ceremony which took place at Christ Church Cathedral on Sunday afternoon, the daughter of Mr. and Mrs. S. O. Redgrave, 421 Parry Street, received the names Margaret Lynne. The godparents were Mrs. M. H. Berry, Mrs. H. C. Twigge and Mr. Brooke Douglass. After the ceremony a buffet supper was served at the home of the baby's parents, at which the following were present: Mr. and Mrs M. H. Berry, of Denver, Colo.; Mr. and Mrs. B. Douglass and Pam, Mrs. M. A Fleming, and Mr. and Mrs. H. C. Twigge.

At a baptism ceremony which took place at St. Aidan's First United Church, Cedar Hill Crossroads, on Sunday afternoon, the infant son of Mr. and Mrs. Frederick McPherson received the names David Frederick Carswell, with Rev. T. G. Griffiths officiating. The godparents were Mr. Fred Knight and Miss Helen Spence of Debert, N.S., for whom Mrs. Juanita Miles stood proxy. The baby wore a hand-embroidered robe which had been brought from Teneriffe, Spain, by his great grandmother, Mrs. G. Knight, 50 years ago. A reception was held at the home of the child's parents where a christening cake, decorated in white, pink and blue, centred the table. The baby's paternal grandmother, Mrs. May MacPherson, presided at the tea table.

Y.P. Organizations

Members of St. Mary's A.Y.P.A. met at Cadboro Bay Beach on Friday evening for a beach party in honor of Mr. and Mrs. A. Anderson, who were presented with a lace tablecloth as a wedding gift; also in honor of Dennis Arthur, who is leaving to train for the ministry. He was presented with a leather brief case. The first meeting of the season will be held on Wednesday in the parish hall, Yale Street, at 7.30 p.m.

Dr. and Mrs. T. M Jones, 1029 Beach Drive, will entertain at an after-five party today in honor of their son-in-law and daughter, Mr. and Mrs. Philip, of Rock Island, Que., and their daughter, Miss Betty Jones, whose engagement to Mr. Donald H. Poape was announced recently.

To Marry Vancouver Man

MISS JOYCE BELL

MR. and Mrs. N. C. Bell, of Gordon Head, announce the engagement of their only daughter, Joyce Amy, to Mr. John A. Shaw, only son of Mrs. Alex Shaw, of Vancouver, and the late Mr. Shaw. The wedding will take place at St. Luke's Church, Cedar Hill, on October 11. The bride-elect is a graduate of the University of Manitoba and has been on the dietetic staff of the Vancouver General Hospital for the past year. Mr. Shaw graduated in Chemical Engineering from the University of British Columbia and is affiliated with Sigma Phi Delta Fraternity.

Woman Doctor Aided British in Many Lands

WINNIPEG, Sept. 9 (CP).—When Dr. Dorothy Barnhouse, anaesthetist at Winnipeg General Hospital, graduated in medicine from the University of Alberta, Edmonton, she had no definite plan for the future other than a post-graduate course in England.

Serving Britain for six years, visiting more than ten European countries or living for two years in Palestine was not on her schedule, yet that is exactly what befell her during ten years' absence from Canada.

Dr. Barnhouse did post-graduate work in British hospitals for three years. Then with the outbreak of the World War, she joined the Royal Army Medical Corps. Later she tried to transfer to the R.C.A.M.C., but the British needed her more, so she was posted to base hospitals.

"I was on an equal basis as major with my male contemporaries during the war," she said, "with equal pay for equal work at all times."

She was first posted to Gibraltar, then to Egypt, Syria and Persia, sometimes for a few weeks, sometimes for several months. In 1942 came her posting to Palestine.

UNDER SPELL OF PALESTINE

Of all the countries she visited she found Palestine the most fascinating, Dr. Barnhouse said.

"I never failed to feel that I had stepped right into Biblical times when I traveled to the villages and towns—but when I returned to the city, with its modern buildings, cars and Western mode of dress, I wondered if I hadn't dreamed up the other."

Dr. Barnhouse brought back a collection of carved wooden figurines of native Arabs and Jews, depicting their various occupations and mode of dress in different areas.

She returned to England in 1944 and completed her tour of duty at a British hospital in Brunswick, Germany. But she managed to visit Italy, France, Denmark and The Netherlands as well.

Dr. Barnhouse came back to Canada last Fall, and after a holiday with her family in Edmonton began her work at the Winnipeg General Hospital in May of this year.

Postpone Wedding

The wedding of Miss Joyce Margaret Jalland to Mr. Walter Patric Martin, which was to have taken place on September 13, has been postponed temporarily due to the illness of Mr. Martin. The date of the wedding will be announced later this month.

The month of July was named after Julius Caesar, whose birthday fell on the 12th.

BRENTA LODGE
"With an Atmosphere All Its Own"
12 miles from City, adjoining ferry landing—BRENTWOOD. Unsurpassed for Comfort and Charm. Rooms with private bath, twin or double beds and hotel suites.
PHONE US FOR WINTER RATES
Dinner Parties and Banquets—Meals by Reservation
Phone Keating 58 M

RUPTURED?
We are amazed at the fine results obtained with the LITTLE DOCTOR TRUSS and its new features by Mr. Gandion, the maker, who will give a free demonstration of these trusses this week at
OWL DRUG CO., LTD.
A. A. CROSS, Manager
Prescription Specialists for Over Fifty Years
CAMPBELL BUILDING Cor. Douglas and Fort—G 2111

Jean Burns
::: MID-MONTH SPECIAL :::
ON
GLOVES NAIL-HEAD TRIM CORRECT FOR FALL FASHION. ALL SIZES
BRASSIERES RELIABLE MAKES IN GOOD UPLIFTS
1205 Douglas Street Phone E 2033

FALL CLEANING
THE EASY WAY
By
NU-WAY WALL CLEANERS
For Complete Details See Our Classified Advertisement Section 17A

Ladies'
WOOL SOCK SLIPPERS
With Felt Soles
Include a Pair With Your Next Parcel to the Old Country
2.25
Cathcarts
SHOE STORE
717 Fort - Joe Walsh - G 6111

FOR FALL
COAT SILHOUETTES
New arrivals in the free-swinging casual, fitted or princess reefer styles. Finest tailoring, fabrics and furs.
Mary Constance 784 Fort

... HOUSE COATS ...
Embroidered Satin Negligee in pastel shades, also a fine selection of Jersey House Coats in two-tone effect, sizes 14 to 18
Mae Meighen
990 Fort St. E 6214

GIRLS! WOMEN! TRY THIS IF YOU'RE NERVOUS, CRANKY, TIRED-OUT
On 'CERTAIN DAYS' of The Month!
Do female functional monthly disturbances make you feel nervous, fidgety, cranky, so tired and "dragged out"—at such times? Then do try Lydia E. Pinkham's Vegetable Compound to relieve such symptoms. This fine medicine is very effective for this purpose!
For over 70 years thousands of girls and women have reported benefit. Just see if you, too, don't report excellent results! Worth trying.
Lydia E. Pinkham's VEGETABLE COMPOUND

NEW ARRIVALS
FROM ENGLAND AND SCOTLAND
Ladies' Camel Hair, Harris and Irish Tweed Coats—Worsted and Gabardine Suits—Fine Knitting Yarns, 3 and 4-ply Tartan Plaid Skirts—Ladies' Shetland and Cashmere Sweaters
Piccadilly Shoppe
DIRECT FROM ENGLAND
GOVERNMENT ST. G 7332

Stop That Cough And Sleep Well
A racking cough keeps you awake at night and is a heavy strain on your vitality. Bronchial tubes are constantly irritated. Reid's Bronchitis Remedy has been developed especially to meet this condition. It is made from a soothing emulsion of Canadian balsam. Reid's Bronchitis Remedy is on sale for 39c and 69c at all Cunningham Drug Stores and other drug stores. F-5

PAINT YOUR LIVING ROOM WITH
Flo-glaze
VELVET WALL PAINT
Interior Enamel - Floor Varnish
These new interior paints, enamels and varnishes are easily applied and dry overnight. They leave no unpleasant odor, wash perfectly. Painted walls are highly sanitary and very much in style, and we can thoroughly recommend Flo-glaze products.
ISLAND PAINT SUPPLY
1122 QUADRA STREET B 2331

WEDNESDAY MORNING SPECIALS!
McM&M
★ FLOUR SIFTERS
Double screen flour sifter—the ideal sifter—held and operated by one hand. Sifts thoroughly and easily, will not scatter the flour.
SPECIAL 89¢
★ SERVING TRAYS
An attractive serving tray, 11x16 inches, with wood frame and mar-proof Masonite bottom and decal floral motif in the centre.
SPECIAL 79¢ Each
★ TUMBLER SETS
All-metal tray holds 8 tumblers. The tumblers come in a variety of gay colors and patterns. Your choice.
SPECIAL 1.19 Set
★ GLASS COFFEE MAKERS
An 8 cup drip-type coffee maker with a filter cloth for crystal-clear filteration. Also can be used for brewing fragrant, full-flavored tea. The heatproof, graceful decanter makes an ideal serving pitcher.
SPECIAL 1.75
★ RUBBER MOPS
To wring ... just pull the knob. This new sponge mop saves work. Can be used on floors, painted walls, windows, rugs and numerous other places. Works like magic! No wet hands, no drainboards, no clamps.
SPECIAL 2.49 Each
★ GLO-PADS
Package contains 5 large soap-filled steel wool pads. Ideal for polishing and scouring aluminumware and all kinds of kitchen utensils, cutlery, etc.
SPECIAL 9¢ Pkg.
1400 GOVERNMENT STREET
PHONE GARDEN 1111
McLENNAN, McFEELY & PRIOR LIMITED

Societies

Order of Royal Purple, Lodge No 5, will meet in the lodge room on Wednesday at 8 p.m.

* * *

The Ladies' Auxiliary of St. Joseph's Hospital will resume sewing meetings on Friday afternoon at the hospital, when new members will be welcome.

* * *

The Ex-W.R.C.N.S. Association, Malahat Division, will meet on Thursday at the former chief and petty officers' mess, H.M.C. Dockyard, at 8 p.m.

* * *

Capital City Lodge No. 303, L.T.B.A., will hold a social at the home of Mrs. A. V. Dent, 2791 Savannah Street, on Thursday. Members are asked to take the Lake Hill bus to Falmouth Road.

* * *

The regular meeting of the Oak Bay Subdivision, C.W.L., and Altar Society of Our Lady of Lourdes Parish was held at the home of the president, Mrs. Frank J. Doherty, Weald Road, on Monday with a record attendance. Plans were made and committees formed for the activities for the coming year. Members were urged to attend the "Enquirers' Day" to be conducted by Rev. Father J. L. Bradley on September 28 at the chapel of the Benedictine Sisters, Barnard Avenue. At the close of the business session tea was served by the hostess. The next meeting will be at the home of Mrs H. O. Chisholm, Oliver Street.

LONG OIL LINE

STOCKHOLM (CP).—A preliminary investigation of the construction of an oil line from Sweden's west coast to some part of the Baltic Sea will be completed in December of this year.

Swiss Woman Heads Council

PHILADELPHIA, Sept. 9 (AP).—Mrs. Jeanne Eder-Schwyzer, Swiss educationist, today was elected president of the International Council of Women, succeeding Baroness Pol Boel, of Belgium.

New vice-presidents named by the Council of Women were Mrs Edgar D. Hardy, of Ottawa; Minerva Bernardino, Washington; Judge Sigrid Strayt, Norway; Louise C. A. Van Eeghen and Dr Renee Girod, both of Switzerland. Dowager Lady Nunburnholme, England; Mrs. Harold Milligan, New York, and Madame Pichon-Landry, France.

Campbell River News

Mr. and Mrs. P. E. Broadland and Mr Leonard Appleby, all of Victoria, left recently after a visit at the home of Mr and Mrs Tom Perkins.

Mrs M Coates and Mrs B. Pollard of Vancouver, were week-end guests of Mr. and Mrs. P Hopton.

Mr and Mrs P E Broadland have gone to Vancouver for a few days They are accompanying Mrs. J W. Hughes and Mrs. Robert Broadland who were returning home after spending the Summer at the Broadland home.

Miss Vilma Miss Sharon and Miss Barbara Brown have returned to their home in Vancouver after spending a month with their uncle and aunt, Mr. and Mrs D. Nicholporuk.

Dr and Mrs Lorne Lind of Portland, Oregon, are guests at the home of their cousin, Mr. and Mrs. P. E. McCarthy. They are accompanied by their daughters Miss Charlotte and Miss Beverley Lind, and Mr. Robert Butler, also of Portland. Miss Charlotte Lind, accompanied pianist, has just completed a six-week course at the Art School at Banff, sponsored by the University of Alberta. Students from all over the world attend this school and Miss Lind was the only representative of the United States this year.

Mr and Mrs Gunnar Nelson and daughter Ann returned from a holiday trip to Vancouver. They were accompanied by Mrs. Nelson's mother Mrs. A. Phillips of Vancouver, who plans to spend a few weeks here.

Mrs E. Arnold and her daughter Carlene, have returned to their home in Vancouver after a two weeks' visit at the home of Mr. and Mrs. O. Dahl.

Mr Jim English accompanied by Master Peter Zavatta, has returned from a trip to Vancouver.

Miss Jean Graham of Vancouver, is a guest at the home of Mr. and Mrs. E. Hardy.

Mr and Mrs William Smith and their daughter, Donna, of Hayward, were week-end visitors at the home of Mrs. Smith's parents, Mr and Mrs A. Layton.

Miss Pearl Lauren has accepted a teaching position at Deep Bay.

Mr. and Mrs. Wally Westmore and family of Hollywood were recent visitors here and stayed at Richmond Court. Mr. Westmore is well known as one of Hollywood's leading cameraman.

Mr. and Mrs. A. C. Clinton and family have returned from a holiday trip to the Interior of British Columbia.

Mr. R. I. Killie, formerly a teacher at the Campbell River High School, has joined the staff of the Qualicum Beach High School.

Mr. James Young of Kamloops has joined the staff of the Canadian Bank of Commerce, where he has replace Mine Elsie Swindell, who is taking up studies in Vancouver.

Mr. and Mrs. Art Sandberg have returned from a visit to Victoria and Seattle.

Master Terry Carson has returned to his home in Vancouver after spending the Summer with Mr. and Mrs. C. E. Goldsworth.

Mr. and Mrs. Harry Newcomen and family have left Campbell River to take up resident at Bechelt, where Mr. Newcomen will take up duties as chief engineer for the B.C. Fir Company.

I.O.D.E. Chapters

Navy League Chapter, I.O.D.E. will meet at headquarters on Friday at 2 p.m.

Camosun Chapter, I.O.D.E. met at headquarters on Friday with Mrs A. Mainprize in the chair. Mrs. E. C. Norton reported sending six parcels to England during the Summer. Mrs. Mainprize was appointed delegate to attend the semi-annual meeting to be held in Chilliwack in October, with Mrs. J. R. Campbell accompanying her. Mrs. Mason, treasurer, reported $51.33 in the general fund and $17.42 in the postwar work account. Mrs. R. Macrae, cancer stamp convener, stated that $23.75 worth of stamps had been sold to date. Mrs. G. W. C. MacNeill was appointed convener of Christmas cards and members are asked to phone her at O-5866 to order cards. The next sewing meeting will be held at the home of Mrs. G. Chapman, 1354 Pandora Avenue, on September 16.

Esquimalt Chapter, I.O.D.E. met recently at the home of Mrs. A. Bryant, Wollaston Street. A committee was formed to arrange flowers at the Veterans' Hospital on September 26. It was reported that parcels had been sent every month to ex-war prisoners in England, from whom many replies had been received. Cancer stamps to the value of $31 had been sold by the members of the chapter.

Better English

By D. C. WILLIAMS

1. What is wrong with this sentence? "Be sure and take care of yourself."
2. What is the correct pronunciation of "billet-doux?"
3. Which one of these words is misspelled? Saccharine, sagacious, carriageous.
4. What does the word "complaisance" mean?
5. What is a word beginning with "in" that means "equality or state of being responsible"?

ANSWERS

1. Say, "Be sure to take care of yourself." 2. Pronounce bil-a-doo, as in bill, a as in ate unstressed, oo as in too, principal accent on last syllable. 3. Sacrilegious. 4. Disposition to please or oblige (Pronounce second plays). "The unward complaisance we find in acting reasonably and virtuously."—Atterbury. 5.-Liable

P.-T. Associations

The first meeting of the season of the Burnside P.-T.A. was held on Monday evening when arrangements for various functions were made. A tea will be held at the home of Mrs. C. McGaw, 364 Alpha Street, on Friday at 3 p.m., and a sewing meeting will be held at the home of Mrs. W. Wyner, 449 Delta Street, at 8 p.m. on September 17. A welcome tea is to be held in the auditorium on September 17 at 2.30 p.m., when Mrs. I. Shepherd, the new refreshment convener, will be in charge of tea arrangements. Delegates to the Local Council of Women include Mrs. S. Ashworth, Mrs. C. McGaw, Mrs. P. M. Smith and Mrs. F. H. Hogan. Mrs. C. Ashworth was elected co-convener for the Pell bazaar. A vote of thanks was extended to Mr W. West for building the hobby horse in the Burnside playgrounds. Miss D. Tubbs gave a talk on recreation undertaken at the playground during the Summer.

For Brides-Elect

A shower honoring Miss Lois Grain, a September bride-elect, was given on Friday evening by Miss Thelma Burnett at her home, 397 Constance Avenue. The gifts were concealed in a gaily decorated pink and white umbrella, and a corsage of pink roses was presented to the bride-to-be while her mother was presented with a gardenia corsage. Guests included Mrs. H. A. Brain, Mrs. H. E. Burnett, Mrs. L. Hall, Mrs. V. McTavish, Mrs. A. McTavish, Mrs. R. Hallam, Mrs. C. R. Perkinold and Misses Irene Wilson, Sheila Burnett, Francis Smith, Edythe Rose, Elaine Harris, Dorothy Hudson, Margaret Dod and Mitzi Burnett.

Mrs. F. Macdonald entertained recently at her home, 1239 Balmoral Road, in honor of her daughter, Miss Flora Macdonald, whose marriage to Mr. D'Arcy Prankard takes place soon. Refreshments were served from a table covered with a lace cloth and centred with an effective arrangement of pink carnations floating in a silver crystal bowl. The hostess and Mrs. E Napper presided at the table, while Miss Pamela Butchey served. The bride-to-be's trousseau was on display. The invited guests were Mrs. J. H. Dunsard, Mrs. E. Napper, Mrs. G. Foster, Mrs. G. Boughey, Mrs. B. Allan, Mrs. J. Smith, Mrs. D. Macdonald, Mrs. P. Wilson, Mrs. B. McGowan, Mrs. A. Wilson, Mrs. O. Dey, Mrs. D. Myles, Mrs. S. O'Keeffe, Mrs. S. Pollock, Mrs. J. Robinson, Mrs. C. Hocken, Mrs. E. Hughes and Misses Pam Butcher, Noel Bechtel, Joyce Dey, Catherine Hughes, Mabel Lord, Patsy Bechtel and Betty Cameron.

Mr. A. L. Carruthers, deputy minister of public works, on behalf of fellow-workers, presented Miss Flora Macdonald with a coffee table and table lamp with good wishes for her forthcoming marriage.

Miss Viola Smith, a bride-to-be of this month, was honored at a miscellaneous shower given recently by Mrs. A. Adams, 400 Arrow Avenue. The bride-elect and her mother received floral tokens, and the former was presented with a box filled with turquoise and yellow and filled with gifts. The guests were Mrs. W. Butcitts, Mrs. D. Hogg, Mrs. J. Schenkveld, Mrs. D. Parkinson, and Misses Doris Hunt, Ruth Turner, Dorothy Hunt, Joyce Wallace, Rosaline Marks, Margaret Morry and Florence Butcitts.

A miscellaneous shower honoring Ellen Knight, who is being married in shortly, was given on Monday evening by Miss Margaret Isaacs at her home, 1559 Oak Bay Avenue. Corsages were presented to the guest of honor and her mother and the pretty gifts were concealed in a decorated cup and saucer. The guests were Mrs. E. Varney, Mrs. R. M. Smiley, Mrs. R. S. Braley, Mrs. S. Saunders, Mrs. L. Jones, Mrs. J. McLean, Mrs. George Foley, Mrs. George Portingale, Mrs. W. B. Nason and Misses Lillian Jacklin, Jean Duncan, Jessie Lawrence, Joy Mitchelson, Lillian Smart, Hilda Soulsby, Ruth Godfrey, Marjorie Cotton and Lois Webster. At the close of the evening a buffet supper was served.

Chemainus News

Mrs. P. Cates presided at the September meeting of the Cowichan Legion W.A. held at the home of Mrs. Charlie Sayer, with 32 members present. Mrs. James Cook will again convene the Poppy Day sales. The overtaxe committee will comprise Mrs. T. N. Cook, Mrs. A. Crabbe, Mrs. D. Craig and Mrs. J. Cook was won by Mrs. J. Lapsley. Mrs. J. Phillips and Mrs P. Thom, visiting committee, reported on donations of fruit, flowers and cigarettes to hospital patients. The sum of $12 was donated to the fund for the sound track being purchased by the P.-T.A.

CHIEFS VISIT U.K.

LONDON (CP).—Seven chiefs from the East African protectorate of Uganda now are visiting Britain. A planned five-week tour has been arranged by the British Council at the request of the Colonial Office.

DEAR CYNTHIA,—

It's simply beautiful here at QUALICUM BEACH in September. The weather is always gorgeous. Come on up to Sunset Inn; the homey atmosphere will captivate you. Bring Bill and Agnes and Joe. The fishing is good. There's a Golf Tournament on September 26-27-28th. I saw the prizes—they're wonderful. Not nearly so crowded now, but better phone or wire reservation. Don't let them kid you—the road is excellent now.

HELEN

"RODEX" COATS THE PERFECT TOPCOAT FOR WOMEN

Guaranteed HARRIS TWEEDS — Advance Styles Always

15% GUYKEMNEY BT. GORDON ELLIS Ltd.

WE LIVE IN A SUNLIGHT HOME WHERE EVERYTHING IS BRIGHTER!

EXTRA-SOAPY SUNLIGHT CLEANS STREAKED DIRTY WINDOWS, DULL WOODWORK, FLOORS AND GRAINS—BRIGHT AS NEW PENNIES!

THANKS TO EXTRA-SOAPY SUNLIGHT NOTHING AROUND OUR HOUSE EVER LOOKS "Half-Washed"

SHEETS, CURTAINS, TOWELS, SHIRTS WASHED WITH HARD RUBBING

WONDERFUL FOR DISHES, POTS, PANS, EXTRA-SOAPY SUNLIGHT CUTS GREASE IN A JIFFY!

SUNLIGHT GETS CLOTHES BRIGHTER MAKES WORK LIGHTER!

YOU get the brightest, whitest, sweetest washes you ever saw with extra-soapy Sunlight—and without hard work. Sunlight's quick-lathering suds make dirt go down dirt vanish like magic. All your clothes come Brighter, Cleaner than ever before!

Extra-soapy Sunlight makes housework Lighter, too. So get Sunlight today for Brighter clothes — Lighter work! Make sure nothing around your house ever looks "Half-Washed." Live in a Sunlight Home.

FOR A COMPLETE WASHING JOB, YOU CAN'T DO WITHOUT EXTRA-SOAPY SUNLIGHT

SUNLIGHT SOAP

Edna! Engaged to MY Joe!

VACATIO RESOR

AND WHY NOT, SIS? YOU DIDN'T TRY VERY HARD TO HOLD HIM.

WHY! WHAT DO YOU MEAN?!!

I MEAN YOU'VE BEEN CARELESS ABOUT YOUR BREATH. NO WONDER JOE DITCHED YOU!

IF YOU KNEW WHY YOU DON'T YOU TELL ME?

A DOZEN TIMES I'VE TOLD YOU TO USE LISTERINE TOOTH PASTE. IT GETS AFTER ORAL BAD BREATH SO QUICKLY.

GEE! I'LL NEVER LET BAD BREATH BEAT ME OUT OF A BEAU AGAIN!

Don't take chances Get After oral Bad Breath with LISTERINE TOOTH PASTE

MORNING & NIGHT AND Before Every Date

NOTE Although sometimes systemic, some cases of bad breath, according to some authorities, are due to the bacterial fermentation of food particles in the mouth. So after these food particles with the superb cleansing action of Listerine Tooth Paste.

LAMBERT PHARMACAL CO. (Canada) LTD.

MADE IN CANADA

"HUMBER'S" It's the Home of the Davenport Suite

humber's

VIEW STREET, Below Government Street, Upstairs in the Hosiery Warehouse

VEL works magic!

CUTS DISHWASHING TIME 3 WAYS

VEL penetrates, cuts grease, loosens dirt faster.

VEL eliminates wiping . . . dishes, glasses gleam . . . no streaky film to wipe away.

No dishpan ring with VEL . . . no soap scum to scour away.

JUST put a few teaspoonfuls of VEL in your dishpan (about half as much as soap). Add water. VEL gives the water amazing new cleaning power that lasts long after suds dissolve. VEL removes grease faster, more completely than soap—in hardest water. Your dishes, glasses sparkle like jewels, without the touch of a towel. And VEL is milder to hands, free from soapy alkalis!

Makes hard water act soft !!

Gives water amazing cleaning power !!

Cleans long after suds dissolve !!

Better even in cool water !!

Milder to hands !!

VEL

ECONOMICAL VEL goes further than soap. Try using half as much.

VEL makes water WETTER to clean all things BETTER

VEL keeps stockings sheerer, lovelier!

Says Claire Honeyford, Toronto

"My nylons stay lovelier longer now I wash them with gentle VEL. I put just a teaspoonful of VEL in the basin, add lukewarm water . . . dip and squeeze a few times, and VEL washes nylons and undies fresh and sheer as new. Colours stay bright, too . . . no dulling soap film."

VEL washes my woollens, so-o-o soft and fleecy!

Says Jean Small of Etobicoke, Ont.

"My woollen sweater still fits like a dream, after five washings with VEL it feels soft as velvet, too. VEL is marvelous for woolens. No soap scum, no colours stay bright. No shrinkage because VEL washes perfectly in lukewarm water."

VEL Quality Guaranteed by COLGATE

VEL is a registered trade mark of Colgate-Palmolive-Peet Co. Ltd.

Instructs Y.M.C.A. Leathercraft Classes

—Photo by MacPhail.

GEORGE West, who instructs leathercraft and plastic work classes at Y.M.C.A. Craft College, which starts October 2, is pictured above with display of his work in foreground. Mr. West will be assisted by Miss "Sonny" Harrison. Mrs. George West will instruct in moccasin and glove making. Autumn activity preparations are well under way and those interested in many courses are urged by Program Director Bob Morrison to register early. Leathercraft, art, drama, plastics, shellcraft and metalcraft classes will start October 2 and photography class, under direction of Maurice Pickering, will begin September 30. Fencing classes, under Harold Evans, will start October 6, and dancing instruction, modern and old-time, will begin October 10.

Safety Patrols To Be Used At All Schools

Expansion of traffic safety patrols by students to include all Victoria public schools within the next month was announced yesterday by Constable Brooks Douglass, city police director of the system. The scheme is sponsored and financed by the Victoria Kiwanis Club.

When schools closed last June only five had patrols operating on adjoining streets. Constable Douglass said it is believed other municipalities will follow the same plan.

Edward Mallek, member of the Kiwanis committee in charge of the program, reported that boys in the patrols will be equipped with yellow slickers and yellow Sam Brown belts. Sixty of the coats have arrived and the belts are expected soon, he stated. Each slicker will have the Kiwanis emblem on the back and the words "Safety Patrol."

The committee decided to ask the city to double the size of present school zone signs.

City Police Officers Promoted

INSP. HARRY MERCER

DET. HENRY JARVIS

These are two of four Victoria Police Department officers promoted yesterday by police commission. Inspector Mercer will be detective inspector. Detective Jarvis will be sergeant of detectives.

October 8, 11 Set as Dates For Local Option Plebiscites

British Columbia's first "local option" plebiscites under the Liquor Control Plebiscites Act since 1939 will be held in Interior polling divisions October 8 and 11.

Writs for votes on sale of beer by the glass were issued yesterday for six centres, in a total of about 20 likely to be submitted this Fall, including one at Sidney, Vancouver Island.

Voting October 8 will be electors in Keremeos division of Similkameen electoral district and Peachland division of South Okanagan.

On October 11, electors will vote in Little Fort division, North Kamloops division and Raft River division of Kamloops, and Trout Lake division of Revelstoke.

Returning officers have been named for each plebiscite. Two scrutineers at each booth will serve without remuneration.

Plebiscites require a 50 per cent affirmative vote to carry.

Luxton Fair Today

Annual Autumn Fair of the Metchosin District Farmers' Institute will be opened at Luxton Hall and fair grounds at 2 p.m. today. Luxton and Happy Valley Women's Institute co-operated in staging the exhibition. Flowers, fruit and vegetables are in charge of Miss M. L. A. Savory and Mrs. A. Turner, field crops and dairy produce, A. E. Carlson; livestock, J. Woods, and poultry, F. H. Staverman.

FISH FROM TAP

VANCOUVER (CP). — Constable Ernest Cave got a surprise when he turned on the water tap in his home. A live seven-inch fish—a lamprey—came out with the water.

Woman Radio Operator On Way Home to City

After four years as a radio operator aboard Norwegian ships, Rose Mary Byrom, sister of Mrs. Edward A. Davis, 32 Marlborough Street, is expected home shortly.

She reached Montreal yesterday, riding a motorcycle on a lone transcontinental journey to her home town.

Miss Byrom finished her training as a radio operator during the war and sought to serve actively. "She was always very much of an individual and she wanted to go to sea," said her sister.

No merchant service but the Norwegian would accept a woman for service afloat. So after many futile negotiations she managed to sign on board a Norwegian ship sailing out of San Francisco in 1943.

Her experience since then has included sailing submarine-infested waters and shooting sharks from the deck of a ship. She has been a radio operator aboard three Norwegian tankers and a passenger-cargo ship.

She signed off at New York about two months ago and her sister believes she acquired the motorcycle in Montreal and decided to travel on two wheels to her West Coast home.

"I may break the trip with a boat ride from the Sault to the Lakehead," she told Toronto interviewers. "I still like the water."

Another sister, Mrs. Kenneth Trigance, married a New Zealand airman who was on instructional duty here after completing two tours. Wing Commander Trigance, D.F.C., is aide-de-camp to the Governor-General of New Zealand.

A third sister, Patricia Byrom, is secretary to the fashion buyer of a large department and mail order firm in Montreal. Miss Rose Mary Byrom has been visiting her before returning home.

EARLY NEWSPAPER

The first newspaper in the United States of more than one issue was John Canbell's Boston News Letter, published in 1704.

EYES TIRED?
Two Drops Quick Relief

MAKE THIS SIMPLE TEST TODAY

EYES TIRED? Soothe and refresh them in seconds with two drops of safe, gentle Murine in each eye. You get—

QUICK RELIEF. Instantly your eyes feel refreshed. Murine's skilful blend of 7 ingredients cleanses and soothes eyes that are tired from overwork or exposure to sun, wind and dust.

MURINE
FOR YOUR EYES

There Must Be a Reason

When you please a customer with your service or sale of merchandise, you feel you have accomplished something. But when that customer sends you another, there is a real reason for it. Such has been our experience. Why not take your building problems to Joe Bithell, an experienced Home Designer and Construction Supervisor. You, too, may find the reason.

JOE BITHELL
VICTORIA'S POPULAR HOME DESIGNER

Garden 4127, Days — Empire 0341, Evenings

Conditions in Britain Described By Recent Visitor From Victoria

"Are the British people down and out?"

This question has been directed many times to J. B. Clearihue, K.C., since his return from England. He answered yesterday in an address before the Kiwanis Club at the Empress Hotel.

"No, they are not down and out," he said. "They are having a pretty grim time, but the people of Britain feel they won the war with wit, grit and determination, and they can win the peace in the same way.

"The general feeling today in England is one of annoyance," Mr. Clearihue continued. "Everyone is annoyed about something—particularly about the Government.

"The people of England, in so far as government is concerned, want something new, but they are not sure what it is, or what it will be," the speaker added.

A businessman, said the speaker, noted the prevailing high cost of manufacturing which made long-term policies practically impossible. Another felt many problems would be solved if and when atomic energy was available for peacetime uses.

Dealing with the lot of the farmer of England today, Mr. Clearihue said: "He is making good money, but cannot find enough workers for his land." Many German prisoners of war are working in English fields today, and also some Poles.

"No butter is being made in England," the speaker continued, "and what little the British people have is imported." All milk is distributed in fluid form. Most farm products are being subsidized by the Government.

"The people of Britain are getting enough food to get by on. No one is starving. School children, through school boards, get one good meal daily and fresh milk."

Five shillings is the limit placed on hotel and restaurant meals, Mr. Clearihue added, although some places add such costs as music, flower or table charges. Throughout the country, crockery and cutlery is in short supply, with the best of these items earmarked for export. Very few hotels provide soap, towels or paper napkins.

Travel conditions are poor. Railway coaches and locomotives are few, and all transportation facilities are taxed to the extreme. The speaker remarked on a newspaper picture which claimed to show a travelers' queue six persons wide and three miles long, waiting at a railroad station.

New buildings are few throughout the areas bomb-blitzed during the war years. The speaker mentioned the large patches of fireweed which have sprung up in the burned-over area. "It looks life life growing out of death," he said.

Nanaimo Woman Dies

NANAIMO, Sept. 8.—Mrs. Sarah Ann Webb, 71, a resident here since 1906, died in Nanaimo Hospital today. She is survived by three sons, Edward, Ernest and Herbert, Nanaimo, one daughter, Mrs. Ivan Brown, Nanaimo; a sister, Mrs. R. Jones, Nanaimo, also six grandchildren. Funeral services will be held at the Westwood Hirst Funeral Home Thursday at 4 p.m.

OPTIMISTIC SOUL

WINNIPEG, (CP).—During a recent heat wave in which the mercury hovered around the 90 mark before hitting a seasonal high of 95, a man wearing a heavy Winter parka with the hood pulled up, was seen peddling home on his bicycle with a cake of ice in the carrier.

Annual Salon To Be Held In October

Final preparations are being made for Victoria's seventh annual International Salon of Photography, which will be held at the Empress Hotel from October 8 to 12.

Officials report entries have been coming in from all over the continent and Europe, South Africa, South America, Australia and New Zealand. Closing date for entries is September 13, but local entries can be left at 812 Fort Street until September 17 at 1 p.m.

Many outstanding contributors to salons of other years already have sent their entries. This year arrangements have been made to send pictures on to the salon in Vancouver, if the contributor so wishes.

All entries will come before the judges and successful prints only will be hung and listed in the catalogue. Qus Chin of Seattle, Hugh Frith of Vancouver and Jack Shadbolt of the Vancouver Art School are the judges this year.

Breaks Meter

DUNCAN, Sept. 8.—Wilful damage to Duncan parking meters continues to annoy city officials. On Tuesday one was smashed on Kenneth Street at 2 a.m. It is believed that a good description of the culprit was obtained, and police are investigating. It is reported that a young man was seen demolishing the meter with a rock.

KELLOGG'S
ASTHMA RELIEF
FOR ASTHMA & HAY FEVER

Taste Tells
SO CHOOSE
HP
SAUCE

Makes your meals more enjoyable

IF you've never smoked a burley tobacco, you'd be surprised how it keeps your tongue cool, packs so easily, burns smoothly, and stays lit with a minimum of light-ups. You can smoke it all day long, and still come up for more.

Picobac is the pick of the Burley crop, grown in sunny southern Ontario, where climate and soil are the secret ingredients for a mild, cool, satisfying smoke.

GET SOME TODAY!

"Carelessness can cause fires. Be careful"

Picobac
The Pick of Pipe Tobaccos

Spencer's
HALF-DAY SPECIALS

STORE HOURS—9 a.m. to 5 p.m.
Wednesday, 9 a.m. to 1 p.m.
Tel. E 4141

An Oddment Clearance of

Men's Sturdy Work Boots

Sturdy, good-fitting boots in toe cap and plain toe styles. Hard-wearing leather or Paneo soles. Sizes 6 to 11, collectively. Priced at **3.95**

Boys' School Boots Repriced

Heavy and dressy weight boots in toe cap and plain toe styles. Good wearing leather soles. Sizes 2 to 5½ in the group. Priced at **3.45**

—government street

Clearing Four Popular Sizes in

Attractive Cocotex Rugs

Hard-wearing rugs for Veranda or Basement Rumpus Room. Made of tough cocotex fibre with bright stenciled designs in red, orange, green and brown.

4.6 x 7.6	**7.50**	8 x 10	**18.75**
6 x 9	**11.75**	9 x 12	**24.75**

—second floor

A Wednesday Morning Clearance of

Artistic Yard-Wide Cretonnes

Two important economy groups. Odd lines of our better-class cretonnes and printed sateens. 36 inches wide.

Regular 98c to 1.50 yard, for, yard .... **79¢**

Regular 1.50 to 1.95, for, yard .... **98¢**

—second floor

Household Hardwares Specially Priced

Galvanized Pails, 79¢
Medium size, best quality with sturdy handles.

50-Foot Garden Hose, 5.25
One-ply, complete with couplings.

Enamel Double Boilers, 1.45
White enamel with black trim. Useful family size.

4.25 Fruit Juicers, 2.75
Save considerably on one of these handy juicers.

Three-Fold Dryers, 1.95
Well made of smooth-finished hardwood. Have brass fasteners and twelve drying bars.

Kerr Economy Caps, 33¢
Make sure of your needs by ordering early. Twelve in packet.

Wire Carpet Beaters, 15¢
Sturdy wire beaters with wood handle.

Garden Wheelbarrows, 6.50
Save on these well-built wheelbarrows with removable sides.

Soup Ladles, 35¢
Durable aluminum ladles in a small size suitable for the home.

Tin Tea Kettles, 69¢
Another small shipment of these small English-made tin tea kettles to clear today.

—lower main floor

Drug Section Oddment Clearance

PINAUD'S LILLIANELLE BODY POWDER
With puff. Reg. 1.65 for **89¢**

TANGEE LIPSTICKS
Regular 98c for .... **89¢**

LAMB'S WOOL BODY PUFFS
Regular 1.50 for .... **75¢**

PINAUD'S LILLIANELLE TALC
Large package. Regular 1.00 for **50¢**

MEM GUEST TOILET SOAP
Guest cakes, 20 in box. Regular 1.85 for .... **93¢**

COMBS
Large dressing combs ... 3 for .... **25¢**

GAYLORD TALCUM POWDER
For men. Regular 1.50. **75¢**

DORIN ROUGE
Brunette. Regular 75c **38¢**

UTILITY CASES
Genuine cowhide, zipper fastener, waterproof lined. Regular 8.25 for **3.98**

—main floor

DAVID SPENCER LIMITED

I WANTED TO FALL THROUGH THE FLOOR
WHEN I HEARD THEM WHISPERING BEHIND MY BACK!

"Just imagine . . . Helen and Grace were whispering about me! I always thought that 'B.O.' happened to other people. I bet that's why I'm not as popular as I'd like to be!"

"I figured there was only one thing to do—and that was to get some Lifebuoy and use it every day for dependable protection."

"I'll admit the truth stunned me at first. But I'm glad I found out! It's fun to be well-liked and popular. And it's much easier for me to make friends now that I'm using Lifebuoy!"

Could people be whispering about you?

Nothing is more humiliating than to have people whisper unpleasant things about you behind your back. So play safe. Bathe every day with Lifebuoy's purifying lather to stop "B.O." (body odor.)

HOW TO STEP UP PROTECTION AGAINST "B.O."

Tests prove not only that Lifebuoy stops "B.O." but that you can build increasingly better protection against "B.O." by always bathing with Lifebuoy. Try it. Bathe with Lifebuoy for just seven days. See how fresh and clean your skin feels. And when you know that a Lifebuoy bath stops "B.O." *faster*, gives you *longer-lasting* protection, you won't ever miss "YOUR BATH A DAY THE LIFEBUOY WAY!"

COLONIST SPORTS

The Daily Colonist.

(ESTABLISHED 1858)

SECOND NEWS SECTION

NO. 228—EIGHTY-NINTH YEAR VICTORIA, BRITISH COLUMBIA, WEDNESDAY, SEPTEMBER 10, 1947

George Kinch Star Of Esquimalt Win

Victoria Takes First Game of Western Canada Softball Final on Hurler's Hit

VANCOUVER, Sept. 9 (CP).—Esquimalt Meat Market blasted out two timely hits in the tenth inning here tonight to down Saskatoon Merchants, 2-1, in the first game of a six-point series for the Western Canada senior men's softball championship.

Pitcher George Kinch smashed out a solid single in the bottom half of the extra inning to win his own ball game after Chick Newman had tripled with two men out.

The two evenly-matched teams battled through four-and-one-half scoreless innings before Esquimalt managed to draw first blood with a run in the fifth inning. The battling Merchants tied it up in the eighth inning and forced the game into an extra frame before the British Columbia champions pushed across the winning marker.

The loss was a heart-breaker for Johnny Sofiak, stylish Saskatoon moundsman, who limited the hard-hitting Island crew to nine tallies. Both Esquimalt runs came after two men were out in the inning.

Sofiak, who struck out ten men during the game played under floodlights in Capilano Stadium, weakened momentarily in the fifth inning after two men were down to walk Bill Rafferty. Rafferty went to second as Gar Taylor reached first on an error by First Baseman Art Dehmki and came home on Ed Young's line drive to centre field.

George Kinch on the mound for Esquimalt was never in trouble until the eighth inning when John Sofiak smashed a long three-bagger into left centre field and came home on Don Tunnicliffe's single.

Second game in the series will be played here Thursday night.

		R.	H.	E.
Saskatoon	000 000 010 0—1	6	3
Esquimalt	000 010 000 1—2	6	2

Batteries: Sofiak and Taylor; Kinch and Young.

U.S. Ryder Cup Team Selected

NEW YORK, Sept. 9 (AP).—The United States Ryder Cup team was announced today by P.G.A. President Ed Dudley for the post-war resumption of the matches at Portland, Ore., November 1 and 2.

The ten-man squad is made up of Byron Nelson, Ben Hogan, Jimmy Demaret, Sam Snead, Lloyd Mangrum, Lew Worsham, Ed Oliver, Herman Keiser, Herman Barron and E. J. (Dutch) Harrison. Nelson and Snead are the only veterans of the 1937 match, won by the Americans at Southport, England, 8 to 4.

The team this year was selected for the first time on a point system based on tournament performance since January 1, 1946.

The British team still is in the process of selection. Henry Cotton, leading pro, has been named captain.

Baseball's Big Six

	G	AB	R	H	Pct
Walker, Phillies	132	467	73	174	.367
Williams, Red Sox	130	458	111	156	.341
McCosky, Athletics	118	469	68	153	.330
Mitchell, Indians	131	397	65	130	.325
Galan, Reds	118	370	58	118	.319
Cavarretta, Cubs	118	428	62	130	.318

Runs Batted In—National League: Mize, Giants, 128. American League: Williams, Red Sox, 84.

Home Runs—National League: Mize, Giants, 46. American League: Williams, Red Sox, 30.

Portland Buys Salem Players

SALEM, Ore., Sept. 9 (AP).—Three members of the Salem Senators of the Western International League have been bought by the parent Portland Beaver club of the Pacific Coast League and six others on option here have been recalled.

George Emigh, business manager of the Senators, said Catcher Bill Beard, Outfielder Eddie Barr and Shortstop Bud Peterson were purchased and will report to the Beaver club tomorrow.

The optioned players will return to the Beavers for Spring training next season. They are Pitchers Wandell Mossor, Ken Wyatt and Hunk Anderson, First Baseman Marty Krug, Second Baseman Al Spaeter and Third Baseman Mel Nunes.

P.C.L. Averages

SAN FRANCISCO, Sept. 9 (AP).—Hillis Layne of Seattle and Rip Russell of Sacramento topped Pacific Coast League batters in averages released today and including games of yesterday.

Layne and Russell were separated by one percentage point. In third place in the averages was Herschel Martin of Oakland, 16 points off the pace set by Layne to lead league batsmen.

The first ten:

	G	AB	H	HR	RBI	Pct
Layne, Seattle	130	420	184	1	50	.364
Russell, Sacramento	63	160	58	8	30	.363
Martin, Oakland	97	347	86	2	38	.348
Fitzgerald, Sac	128	388	133	8	42	.343
Lupien, Hollywood	164	644	218	18	103	.340
Mertz, Sacramento	149	506	180	18	8	.334
Kelleher, Hollywood	104	383	127	21	80	.332
Zernial, Hollywood	101	300	99	8	63	.330
Jensen, San Diego	124	418	134	8	64	.321
Clay, San Diego	147	584	187	8	58	.320
Lithe, Hollywood	187	440	147	10	70	.320

One day when we were about four they strapped a pair of bob-skates to our boots and our interest in sport began right there.

At first it was sufficient just to be able to play. As the years went by our interest widened but not from the competitive viewpoint. An abhorrence of training rules and probably an inner knowledge that we were not meant to be an athletic star soon had us among the spectators.

There we were comfortable and could criticise rather than be criticised. We read about, talked about and watched every sports event possible—and were always critical.

We envied only those fortunate few—the sports writers. They were in a position to say what they thought and we naively imagined that theirs was the perfect existence. Getting paid for sitting in choice seats at all the big sports events and then only having to tell what happened seemed indeed an Edenish way of life and we sought it out.

Disillusionment soon followed. Long hours, routine assignments, the complaints of unhappy customers and the restrictions imposed on a reporter did that.

So, still critical and with no chance to voice our criticism, we longingly thought of a column of our own. Then we would have little to worry about. The best assignments would be ours and readers would eagerly await our opinions. It was a rosy dream.

The opportunity came sooner than expected and we can hesitate no longer. For weeks we have puzzled over how to start and what to do after the start. Now it beats me why anyone would ever want to set a sports column as a goal.

* * *

A calm look makes one realise it is not so much what is wrong with sport in Victoria, but how sport has been able to grow here at all in the face of obstacles seldom encountered in a community of comparable size.

A city with a population of over 100,000 and beset with growing pains, Greater Victoria has failed to provide her youth with reasonably adequate recreational facilities, and has failed to recognise the value to a tourist centre of outstanding sports attractions.

Recent events such as the East-West Davis Cup test matches and the Canadian Diving and Swimming championships brought valuable publicity to the city in all parts of Canada and in many parts of the United States. Yet officially, Victoria did little to make certain that these promotions were carried through to a successful conclusion so that the organizations and the athletes themselves would want to come back.

Probably more people have heard of the Victoria Dominoes than of the well-known slogan "Follow the birds . . ." but our basketball champions have played for years in the totally inadequate high school gymnasium. At the same time our hockey teams have had to play in Nanaimo and New Westminster.

The Dodgers made Brooklyn something other than a part of New York; the Union Jacks brought renown to the little town of Raymond; few people ever heard of Green Bay until the Packers became a football power; the Maple Leafs have done much for Toronto, and so it goes.

This is not to suggest that the city of Victoria should see to it that we have strong athletic teams to bring us renown, but if the authorities provided more facilities and some official encouragement our athletes would look after the rest.

In the matter of sports events of national importance, we feel that Victoria should make a real effort to have as many of them held here as possible and to see to it that they are properly staged. For it could be that the city which spends thousands of dollars each year to advertise the scenic beauty and the fine climate of the district, is missing a good bet for a lot of the publicity so vital to a community where tourist trade is important.

Bobby Locke Gets Freedom of City

VANCOUVER, Sept. 9 (CP).—Bobby Locke, the 29-year-old South African golfing star who won the Canadian open at Toronto earlier this year and who has made the lush North American golf circuit his "oyster," today had the freedom of this city conferred on him by Acting Mayor Charles Jones.

The crown prince of golfdom tomorrow will tangle in an exhibition match here with Stan Leonard, one of Canada's top-flight professionals, at Leonard's Marine Drive stamping grounds.

Drobny Shows Best Form In Net Tourney

FOREST HILLS, N.Y., Sept. 9 (AP).—Jaroslav Drobny, bespectacled Czech star, finally began showing some of the form that has made him the most feared of Europe's players as he smashed out a three-set victory today over young Buddy Behrens of St. Lauderdale, Fla., United States junior titleholder, in the third round of the United States championships.

The stocky left-hander was forced to haul up some of his biggest guns to subdue 18-year-old Buddy, 6-3, 8-6, 6-1.

Already the experts were predicting that one of the greatest matches of the championships would take place in the quarter-finals, where Drobny appeared to be heading for a meeting with Slammin' Tom Brown, Jr., of San Francisco. Brown today defeated Fred Kovaleski of Detroit, 6-4, 8-0, 6-6, 6-2.

Jack Kramer proceeded along his untroubled way toward his second straight championship as he annihilated Enrique Morea of Argentina, 6-1, 6-1, 6-4.

He next meets James Brink of Seattle, who today nosed out the Czech Davis Cupper, Vladimir Cernik, 6-2, 3-6, 4-6, 6-3, 6-3.

The women's division was devoid of upsets. Louise Brough of Beverly Hills, seeded second, led the field into the fourth round with a 6-2, 6-1 win over Beverly Baker, Santa Monica, Calif.

Mrs. Nancy Bolton, Australian champion, defeated Mrs. Mary A. Prentiss of Los Angeles, 6-2, 7-5; Mrs. Patricia C. Todd of Hidden Valley, Calif., beat Nina Irwin of New York City, 6-2, 6-0, and Dorothy Read of Alameda, Calif., eliminated Katharine Winthrop of South Hamilton, Mass., 6-3, 7-6.

U.S. Amateur Play Enters Third Round

PEBBLE BEACH, Calif., Sept. 9 (AP). — Defending champion, ex-champions and the favorite bounced through the second round of the United States Amateur Golf Tournament today, practically without mussing their hair.

Defending titleholder Ted Bishop of Dedham, Mass., made it the easy way—by default. After drawing a first round bye, Bishop found his opponent, Henry Kershaw of Phoenix, Ariz., couldn't play. Kershaw had broken his eye glasses.

Former title winners Dick Chapman of Mamaroneck, N.Y., and Johnny Goodman of Omaha, had easy victories.

Chapman, 1940 standard bearer, ousted James McAlvin, Lake Forest, Ill., 3 and 2. Goodman, the "dark horse" of 1920, who eliminated peerless Bobby Jones in the first round here 18 years ago and won the championship in 1937, took the measure of William Zieske, Minneapolis, 4 and 3.

The popular favorite, Frank Stranahan of Toledo, sailed through his second round bout with sub-par shooting, winning from L. B. Riber, White Plains, N.Y., 5 and 4. Stranahan was two under par for the 14 holes.

Marvin (Bud) Ward of Spokane, Wash., twice former title-holder, put on the most sensational show of the round. He trounced Larry Bana, Jr., of Brandford, Pa., 7 and 6 and played the 12 holes to win in five under par.

High Jump, Vault Records Broken

MOLSON STADIUM, Montreal, Sept. 9 (CP).—Bob (Bo) Morcom, of New Hampshire State University established a Canadian record of 14 feet one inch Saturday in winning the pole vault event at an international track meet between stars from Eastern Canada and the Eastern Seaboard United States. Morcom's leap beat the former record of 13 feet 3 5-6 inches.

A second Canadian record was improved in the high jump, won by Bill Vessie of New York with a leap of 6 feet 6 inches, compared with the former mark of 6 feet 4 1-8 inches.

LEGION SOCCER PRACTICE

Canadian Legion senior soccer club will hold a workout tonight at Macdonald Park commencing at 7.30. Last year's players and any others interested are invited to attend.

Famed Crooner Proves His Mettle on Golf Links

Bing Crosby, famed Hollywood motion picture and singing star, added to his laurels when he won Totem Pole golf championship at Jasper Park Saturday. He defeated Gordon Verley, well-known Victoria player, on 36th hole by sinking sensational chip shot for birdie three. Crosby is seen putting on fifth green with the Rockies forming picturesque background.

Improved United Eleven To Be Ready for Opener

Victoria soccer fans are going to have a well-conditioned club in the Pacific Coast League this season and an eleven which is going to make things more than interesting for the other four clubs.

Working out under the watchful eye of Manager Roy Barnes, Victoria United has already gone through seven stiff practice sessions and are fast rounding into shape.

Barnes has practically all of last year's club, which made such a good second-half showing, plus some outstanding additions and figures that the 1947-48 aggregation will show a decided improvement.

Evident at the workouts is the team attitude of the players trying out for the club. Every player has been showing some real enthusiasm and all practices have been attended by the majority of players. This is in direct contrast to last season when bickering between senior league clubs caused divided loyalty amongst members of United and kept several good players from turning out with the inter-city club.

Back from last season's eleven are Bobby Moss, Alan Reside, Tom and Ken Druce, Ab and Joe Travis, Earl Barnswell, Nip Sage, Red McMillan, Noel Morgan, Lew Heppenstall and Art Young. New players turning out this season include Joe Robbins, Gordie Perkins, Stan Wiseman, George Kinch and George Forbes, a recent arrival from Scotland who played with Queen's Park Rangers reserve.

George Payne, who has decided to hang up his boots, Dennis Shubrook and Alf Jenkins will not be back. Barnes still hopes to obtain the services of Eddie DeCosta, having a centre-forward berth in mind for the big Navy player, but DeCosta may have to play with the Navy eleven. Cliff Robbins, who has been under a doctor's care, may yet be able to join the club, and Murray Speller also is a possibility.

From this array of talent, Barnes should be able to weld together a smooth-functioning club.

That United will have to field a stronger outfit than last season is certain. With only three Vancouver squads in the circuit, the Mainland teams will be that much stronger and the so-called Nanaimo entry is going to be a threat.

Vancouver United, who were refused a berth in the Coast League, will be playing under Nanaimo colors this year according to well-founded reports.

The Vancouver District Club will use only Alvin Parks, Frank Slogar, Billy Leigh and Jack Scott from the Up-Island club and with this quartette as a nucleus, will strip a strong aggregation. The team will play its home games at the Up-Island centre with Vancouver players making the trip for such fixtures while the four Nanaimo players will go to Vancouver and Victoria for the away-from-home contests.

First game for United has been scheduled for Royal Athletic Park on Saturday, September 27, with North Shore providing the opposition but Victoria officials are attempting to have the opener set back for a week in order not to conflict with the final day of the races at the Willows.

Winnipeg Racing

WINNIPEG, Sept. 9 (CP).—Last Sun, 10-year-old bay gelding owned by W. J. Yates of Calgary, Alta., won the fifth and feature race at Polo Park here today at a distance of one mile and 70 yards. Miss Neigh was second and the favorite, Nimblefoot, third.

Last Sun paid off at $8.20, $5.40 and $3.55 across the board.

Fair Party, three-year-old brown colt owned by E. T. Myers, Rosetown, Saskatchewan, won the 4 1-2-furlong-spring second race and broke the track record. Fair Party covered the distance in :54 2-5, 1-5 better than the old mark.

Brown Mantle, overlooked in the wagering, copped the first race and coupled with Fair Party in the second for a daily double of $197.80.

The quinella of Lillooet Boy and Jessefield paid $81.60.

MORE HORSES SUCCUMB

SALEM, N.H., Sept. 9 (AP).—Two more horses died yesterday at Rockingham Park, fifth and sixth victims of an outbreak of swamp fever which has caused some 900 horses to be quarantined.

Succumbing today were Aunt Bella, a five-year-old mare owned by Frank Colton of Toronto, and J. Rittinger's four-year-old Donas Past.

THE SALVATION ARMY

Needs Your Support NOW

W. & J. WILSON

Up-Island Star

GIL BRUCE

Starry Duncan centre fielder, well known here as batting champion of local baseball league during the war with Navy team, who will lead his All-Stars against Canadian Legion, Victoria champions, in third and deciding game for Island championship at Royal Athletic Park tonight at 9 p.m. Teams split in Sunday's double-header played Up-Island, both games being won by one-run decisions. Legion is slated to start Bill Prior on mound. He will be opposed by Southpaw Eric Gard.

Report Track Sold For $2,600,000

SAN FRANCISCO, Sept. 9 (AP).—San Francisco newspapers said tonight the Tanforan race track at San Bruno reportedly had been sold to a syndicate headed by William Helis of New Orleans.

The purchase price was said to have been $2,600,000, plus debts and taxes amounting to another million.

N.B.A. Studies Prevention Of Ring Deaths

MONTREAL, Sept. 9 (CP).—The National Boxing Association, in its 27th annual convention, turned its attention today to further study of means of preventing serious ring accidents and established a fund for penniless former boxers and fighters incapacitated through ring injuries.

The convention, attended by 125 delegates from the 55 members commissions, also selected Philadelphia for the 1948 convention city.

Discussion of ring accidents and means of preventing them was introduced yesterday by Ed Futka of Cleveland, Ohio, where Jimmy Doyle died following a knockout by Sugar Ray Robinson.

Futka said Doyle had been examined by competent physicians before the fight and that since his death the Cleveland commission has instituted private examinations by two doctors and a regulation that allows only a physician to touch or order removed from the ring a knocked-out boxer.

Seals Threaten Los Angeles Lead

SAN FRANCISCO, Sept. 9 (AP).—The San Francisco Seals edged the San Diego Padres 5 to 4 tonight to move up to within two and a half games of the league-leading Los Angeles Angels.

		R	H	E
San Diego	000 004 000—4	9	1
San Francisco	001 040 00x—5	8	0

Batteries: Ralph Olsen (8), Vitalich (8) and Kerr, Melton, Joyce (7) and Gladd.

		R	H	E
Oakland	013 103 100—7	15	0
Seattle	000 101 000—2	9	3

Batteries: Bearden and Raimondi; Barrett, Nels (6) and Hemsley, Stumpf (8).

		R	H	E
Sacramento	010 042 001—4	8	1
Los Angeles	201 000 000—3	8	1

Batteries: Ripple and Fesult, Rosers, Dobernic (8), Baker (7), Osborne (8) and Malone.

		R	H	E
Hollywood	204 000 102—9	14	2
Portland	100 000 000—1	5	5

Batteries: Albosta and Cameron, Unser (3); Liska, Sierra (2), Bianco (6), Robinson (9) and Silvera.

5th Regiment Will Have Rugby Squad

The 5th B.C. Coast Regiment, R.C.A., long-time sponsor of English Rugby teams here, will come back into the fold this year with an intermediate fifteen, Tom Dalzell, well-known player and referee, announces.

Dalzell will coach the team and any players within either the 170-pound limit or the under-16-years-of-age bracket, wishing to join the team are asked to contact him at B 1244.

Legion Still Holds City Boxla Laurels

Ex-Servicemen Edge Foul Bay, 10-9, to Take Championship—Play Nanaimo Here Saturday

Canadian Legion won its second straight city lacrosse championship by defeating Foul Bay 10-9 at Stevenson Park last night to take the series in straight games. By their win, the Vets retain the Little & Taylor Trophy and qualified to meet Nanaimo in the Island finals which open here on Saturday. The game is scheduled for Stevenson Park at 3 p.m.

Legion gained the title the hard way. They were forced to five rugged games in disposing of the scrappy J.B.A.A. squad in the semi-final series, which was originally billed as a best-of-three series.

Although they defeated the smoother-functioning Foul Bay team in straight games, both games were tightly played and were decided by single goals. The presence of Coach Arnie Ferguson at the final series probably had a lot to do with the improvement in the Vets' play.

Last night's game, although not spectacular, produced good lacrosse. The lead changed hands five times in the first three periods with never more than a single tally separating the teams.

Says sandwiched a pair of goals between two Legion tallies in the first period but after twice taking the lead in the second session, had to come from behind to tie the score at 5-5 at the half.

Losers carried the play in the third canto but were forced to split a pair of markers with the winners as Buzz Long proved a stumbling block in the Redshirts net, turning back 10 shots.

Tommy McKeachie gave the Vets a lead in the early minutes of the final period. Irwin evened the count at the six-minute mark but diminutive Bob Mason got it back just ten seconds later. Another tally by Mason and one by Ralph Baker gave the winners a three-goal lead with four minutes left. Halbert cut the margin but only five seconds were left in the game when Irwin scored his fifth goal leaving the Blueshirts still one tally short.

Legion scoring was evenly divided with Mason, Buddy Lott, and Duff McCagney, each tallying twice. Irwin, with five goals, was the only Foul Bay marksman to score more than once.

Line-ups: Legion—Long, T. McKeachie 1, Ranson, Andrews 1, Ball, J. McKeachie 1, Bryant, Mason 2, Baker 1, Popham, Lott 2, McCaghey 2. Total 10.

Foul Bay—Thompson, Fleming, Chungranes, Stewart, Halbert 1, Irwin 5, Druce 1, Taylor, L. Scott 1, Shubrooke, Thomas, W. Scott, Gower 1, Ludbrooke. Total 9.

V.A.S.C. to Open Season Tonight

Victoria Amateur Swimming Club will open its Winter season at the Crystal Garden tonight from 7-8 o'clock when the juvenile and junior swimmers will receive instruction from Mrs. K. Richardson.

Seniors, coached by Bill Robertson, will hold their class from 7.30-8.30 o'clock tonight. Classes will be held each Wednesday and a good turnout is expected.

Instruction will be given in swimming, life-saving and water polo. Anyone interested in joining the classes are asked to contact either of the coaches or President Jim McCague.

Life Suspensions Given by Oregon Race Commission

PORTLAND, Oregon, Sept. 9 (AP).—The Oregon Racing Commission today suspended for life four drivers and two horse owners from harness racing in this state.

All were involved in a trotting race at the Portland Meadows track July 26.

The owners suspended were: Dr. and Mrs. W. R. Scott, Baxter Springs, Kas. The drivers: William Hill, Topeka, Kas.; William Taylor, Pomona, Calif.; Clarence Curtis, Oklahoma City; J. N. Dennis, Idaho Falls, Idaho.

Earlier the board of judges here recommended that Hill and Scott be suspended for life from the United States Trotting Association, that Taylor and Curtis be barred from racing this year and next, and that Dennis be barred the remainder of this year.

The National Board of Review lifted those suspensions, but fined Scott $1,000 and Hill $500.

MERCURY-LINCOLN

ONE-STOP SERVICE

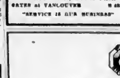

LIMITED

Victoria's Mercury-Lincoln Dealer

YATES at VANCOUVER B 4351

"SERVICE IS OUR BUSINESS"

Spokane Draws 270,752 Paid To Lead W.I.L.

TACOMA, Sept. 9 (AP).—The Western International Baseball League fell just short of the one million mark in paid attendance this year, President Robert B. Abel reported today on the basis of estimated attendance figures supplied by the clubs.

The eight teams, Abel said, drew 981,083 patrons, compared to some 800,000 last year. Rain, which washed out several important games at the close of the season's airtight race, probably kept the figure below the million mark, the league president believes.

Spokane led the attendance total with 270,752, more than double second-place Victoria's 130,332. The largest city in the circuit, Vancouver, B.C., drew 117,096, and Tacoma was fourth with 116,783, several thousand short of the 1946 mark. Other attendance figures were: Salem, 102,889; Yakima, 67,237; Bremerton, 86,496; Wenatchee, 72,498.

St. Louis College's fourth division juvenile soccer eleven will hold a workout on the college grounds Saturday commencing at 11 a.m.

BEGINNING TO FEEL YOUR AGE?

If extra work or effort now becomes a strain—if you tire easily and no longer have the same old pep and energy—you'll appreciate the *revitalizing effect* of Phyllosan. Phyllosan, a modern scientific formula developed through the research of an eminent professor of medicine, tends to tone up the whole system and promote a sensation of general well-being. Soon you begin to feel keener, younger, more alive.

Phyllosan, it has been said, is "more than a tonic, *it is a creative force in the system*" . . . which "*stimulates all physical and vital forces.*" Tablets should be taken regularly every day, particularly by those *over 40*, who usually derive the most benefit. Buy at your druggists today—results may astonish you!

PHYLLOSAN

(PRONOUNCED FIL-O-SAN)

helps keep you fit after forty

85c ($1.50 for double quantity)

The word Phyllosan is a registered trade-mark

Attention, Sportsman!

Switzers Quick Freeze Lockers Ltd.

1700 BLANSHARD ST. PHONE B 4523

Will Open From 3 P.M. to 6 P.M. During the Hunting Season on Sundays for Hunters Only

THE OPTIMIST CLUB OF VICTORIA

FRIEND OF THE BOY

BENEFIT GOLF EXHIBITION

BOBBY LOCKE AND JOE PRYKE

VS.

STAN LEONARD AND FRED PAINTER

Royal Colwood Golf Club, Victoria

SUNDAY, SEPT. 14, AT 1:30

Admission, $1.50

Advance Sale Only

NO TICKETS ON SALE AT COURSE

Address Mail Orders to Jack Brown, Bank of Toronto, Broad and Yates, Victoria, or Get Your Tickets at Your Local Golf Club, or at

Jack Davis	622 Yates	Marionette Library	1010 Douglas
Rocking & Forbes	1006 Douglas	George Straith, Ltd.	1117 Douglas
Bernard, Ltd.	1418 Douglas	Fletcher Bros.	1130 Douglas
Victoria Sporting Goods	1000 Broad	Bank of Toronto	Broad and Yates

Chicago Rookie's Grand Slam Home Run Cuts Brooklyn Lead

Pinch-Hitter Cliff Aberson's grand-slam homer in the eighth inning today handed Chicago Cubs a 4-3 victory over National League-leading Brooklyn Dodgers and a heart-breaking defeat to little Lefty Vic Lombardi.

Aberson, pinch-hitting for Pitcher Johnny Schmitz with the bases loaded and one out, slammed Lombardi's first pitch into the stands to erase a 3-0 Dodger lead.

It was a climactic moment for Aberson, who came to the Cubs from Des Moines in the Western League last July after he threatened to resume his professional football career with the Green Bay Packers if the parent Cubs didn't give him a big league shot.

Meanwhile, Murray Dickson beated Oscar Judd in a keen pitching battle to give the St. Louis Cardinals a 2-0 triumph over Philadelphia Phillies and reduce the Brooklyn lead to four and one-half games only three of which are in the all-important loss column.

A home run by Jack Lohrke with one aboard in the ninth inning gave New York Giants a 3-1 victory over Pittsburgh Pirates. Clint Hartung chalked up his ninth victory of the year for the Giants.

At Cincinnati, Bucky Walters, veteran Reds' hurler, pitched a four-hit 2-0 victory against the Boston Braves as 24,351 National League fans gathered at Crosley Field for "Bucky Walters' Night." The victory was the 198th of Walters' major league career.

In American League night games, Ed Lopat limited Washington to seven hits to register his 15th victory as Chicago White Sox pounded three pitchers for 12 hits and a 6-1 triumph.

Luke Appling of the White Sox established an American League record by playing his 1,986th game at shortstop, breaking the former mark held by Roger Peckinpaugh.

At Philadelphia a triple by Al Zarilla and a fly by Jeff Heath that enabled Zarilla to score in the fourth inning gave St Louis Browns a 1-0 victory over the Athletics. Phil Marchildon, seeking his 17th victory, was the loser, although he allowed only three hits.

AMERICAN LEAGUE

		R	H	E
Detroit	001 000 002—3	6	3
Boston	104 000 00x—6	11	1

Batteries: Trucks, Benton (4), Trout (7) and Swift. Dobson, Murphy (8) and Tebbetts.

		R	H	E
Chicago	040 200 000—6	12	0
Washington	000 000 100—1	7	3

Batteries: Lopat and Tresh. Candini (6), Ferrick (8) and Ferrell.

		R	H	E
St Louis	000 100 000—1	3	0
Philadelphia	000 000 000—0	3	0

Batteries: Kinder and Early. Marchildon and Guerra.

NATIONAL LEAGUE

		R	H	E
New York	000 001 002—3	8	0
Pittsburgh	000 010 000—1	8	3

Batteries: Hartung and W Cooper. Roe and Kluttz.

		R	H	E
Philadelphia	000 000 000—0	4	1
St Louis	002 000 00x—2	9	1

Batteries: Judd and Lakeham. Dickson and Wilber.

		R	H	E
Brooklyn	010 000 000—3	7	1
Chicago	000 000 04x—4	9	1

Batteries: Lombardi and Edwards. Schmitz, Erickson (9) and Scheffing.

		R	H	E
Boston	000 000 000—0	4	0
Cincinnati	000 200 00x—2	6	1

Batteries: Spahn, Lanfranconi (8) and Masi. Walters and Lamanno.

Cedar Cuttings

End cuts from edge-grain cedar plywood. Suitable for toys, cedar chests, furniture, etc.

4c Per Square Foot

Victoria Retail LUMBER YARD

PAZO FOR PILES

Pain and itching can be relieved with the use of Pazo Ointment. It soothes inflamed tissues, lubricates dry, hardened parts, helps prevent cracking and soreness and helps reduce swelling and minor bleeding.

Get it today—in TUBES or TINS

RYDER CUP ARRIVES

PORTLAND, Sept. 9 (AP). — The Ryder Cup, trophy of the top British and American professional golf team tournament, has arrived in Portland. The tournament will be staged here November 1 and 2 at the Portland Country Club. The 1937 American team captured the honors in the tournament that year in Southport

Please address all queries to Cartoonist Ripley, c/o King Features, New York City, N Y

A. O. Fisher Sedan Car Winner In Game Club's Annual Derby

Alfred O. Fisher, 1132 Empress Avenue, was awarded first Derby consolation prize—a shiny new four-door sedan—at a special meeting of the Victoria Fish and Game Protective Association last night at the Boilermakers' Hall thus bringing a thrill into his family and dashing the hopes of thousands of other contestants in the Derby—called the richest in Canada.

The winner, who hadn't even possessed a driver's licence for four years, had to drive to the meeting in a taxi to be introduced to the large gathering and receive the keys to the car.

Eighteen assorted prizes, both fishing and consolation, were presented at the meeting which wound up a successful second annual two-month salmon Derby. Alderman Fred Cabeldu was the honored guest who presented awards, while the meeting was in charge of Ray Ritchie, Derby committee chairman, and Fred Hughes, president.

"Lucky" Lee, well-known Brentwood angler, was named the winner of the combination radio-phonograph for the largest fish weighed in with his 39½ pounder taken several weeks before the Derby closed.

Hidden weight prizes went to the following: Frank Wretten, San Pedro, Glad ironer for a six pounder; Dick Bosence, Brentwood, coffee table set, for his 24 pounder; W. H. Logan, 2598 Penzance, pressure cooker, for his six pounder; C. Boomhower, 1176 Yates, coffee-maker, for his 21½ pounder; P.O. B S Chambers, R.C.N., bridge lamp, for his 33½ pounder; P. A. Owen, 306 Oswego, pressure cooker, for his 22 pounder; C. Waight, card table set for his 24½ pounder.

Wilf Gouge, Jr., View Royal, received a woodsman's jacket and a life membership in the club for copping the junior award with his 23-pound 10-ounce specimen.

Other consolation prizes went as follows: T R. Peterson, Duncan, metal ironing board; A. G. Manser, Sooke, club bag. Dib Noble, Jr., 1536 Athlone, general electric kettle; Fuelman George W Harknett, 355 Arnott, won a ton of coal, donated by another fuelman member; Gordon Lee, Thetis Lake Road, waffle iron; Percy Wells, 850 Victoria, aluminum tea kettle; George Shingle, 2573 Florence, coffee table, W Coutts, 3128 Glasgow, heavy aluminum frying pan.

Interspersed with the prize giving were several well-received musical interludes supplied by Artists Jack and Tommy Ross, Dib Noble and Ernie Fullerton.

Two hard-working members of the club were recipients of special presentations by Hughes on behalf of the club in appreciation of their efforts. Mrs Jessie Michaud, one of the keenest workers on the club's site at Goldstream Park, was given a woodsman's jacket. Secretary Ted McConnan was rewarded for his arduous duties with a sleeping bag for himself and a Taylor-Tot for junior.

The meeting wound up with the showing of films by Bombardier West, R.C.A. Prize winners not in attendance are advised to contact Hughes Motors to pick up their awards.

O.C. Soccer Results

LONDON, Sept. 9 (Reuters).—Soccer games played in the United Kingdom tonight resulted as follows:

ENGLISH LEAGUE

Third Division Northern

Rochdale 1, Accrington 3

Southport 2, Darlington 0.

Tranmere 3, Gateshead 0

GLASGOW CUP SEMI-FINAL

Queen's Park 2, Rangers 2

Play-Off Baseball

INTERNATIONAL LEAGUE

		R	H	E
Buffalo	000 001 002—3	6	0
Jersey City	001 010 000—2	7	0

Batteries: Gray, Perry (8) and Mordarski; Wade and Grafso.

(Buffalo leads best-of-seven semi-finals, 1-0.)

		R	H	E
Syracuse	204 000 000—6	13	2
Montreal	000 113 000—5	10	1

Batteries: Fox, Schultz (6), Mustaikis (8) and Bostack. Heusser, Gerheauser (2) and Sandlock, Campanella (7).

(Syracuse leads best-of-seven semi-final, 1-0.)

AMERICAN ASSOCIATION

		R	H	E
Milwaukee	201 202 200—9	12	1
Kansas City	210 003 011—8	10	3

Batteries: Elliott, Epperly (8) and Schleuter, Byrne, Marshall (6), Main (8), McLish (7) and Niarhos.

(Milwaukee leads best-of-seven series, 1-0.)

		R	H	E
Minneapolis	300 000 101—4	10	1
Louisville	010 003 11x—6	8	0

Batteries: Hardy, Gerkin (7) and Westrum; Draiseward and Rolandson.

(Louisville leads best-of-seven series, 1-0.)

Baseball Standings

NATIONAL LEAGUE

	W	L	Pct
Brooklyn	84	53	613
St Louis	78	58	582
Boston	74	62	541
New York	70	64	522
Cincinnati	66	74	471
Chicago	60	74	448
Philadelphia	56	80	407
Pittsburgh	56	81	404

AMERICAN LEAGUE

	W	L	Pct
New York	86	56	626
Boston	71	61	540
Detroit	70	63	513
Cleveland	71	63	530
Philadelphia	69	67	507
Chicago	63	73	463
Washington	58	77	430
St Louis	50	86	368

COAST LEAGUE

	W	L	Pct
Los Angeles	91	76	548
San Francisco	88	77	533
Portland	84	79	515
Oakland	84	79	516
Seattle	85	89	482
Hollywood	80	86	482
Sacramento	77	88	467
San Diego	75	84	463

INTERNATIONAL LEAGUE (FINAL)

	W	L	Pct
Jersey City	94	60	.610
Montreal	93	60	608
Syracuse	88	66	575
Buffalo	77	75	507
Rochester	68	86	442
Newark	65	89	422
Baltimore	65	88	432
Toronto	64	90	416

AMERICAN ASSOCIATION (FINAL)

	W	L	Pct
Kansas City	93	60	608
Louisville	90	60	584
Milwaukee	79	75	.513
Minneapolis	77	77	500
Columbus	76	78	494
Indianapolis	74	78	484
St Paul	68	86	446
Toledo	61	92	399

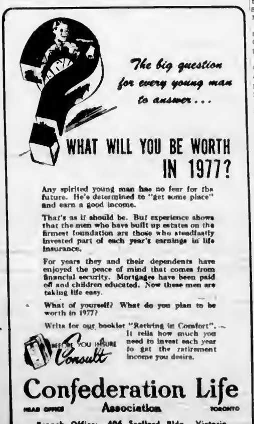

LI'L ABNER — *Secure From Search and Seizure* — By Al Capp

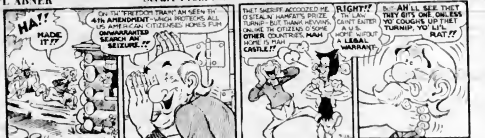

RIP KIRBY — By Alex Raymond

BLONDIE — *The Prize Pest* — By Chic Young

MARY WORTH'S FAMILY — By Dale Allen

POPEYE

MUTT AND JEFF — *Well Anyway, the Greeks Had a Word for It* — By Bud Fisher

POP — *It Takes Time* — By J. Millar Watt

THE NEBBS — *Not Impressed* — By Hess

PENNY — By Harry Haenigsen

Call Empire 4111 for Colonist Classified

COLONIST CLASSIFIED WANT ADS

Colonist Want Ads for Results Open 8 a.m. to 8 p.m.

The Daily Colonist

CLASSIFIED RATES

1½c per line per day. 50c per line for three days. 54c per line for six days $1.50 per line for one month (30 days). Above rates apply to consecutive insertions only. Contract rates on application. Minimum ad two lines.

Births, $1.00 per insertion.

Deaths, Funeral Notices, not exceeding 18 lines, $1.50 first insertion and $1.00 subsequent insertions. Each additional line 10c daily.

Marriages, In Memoriam Notices, Cards of Thanks, not exceeding 12 lines, $1.50 per insertion. Each additional line 12c daily.

Any claim for rebate on account of error or omission must be made within 30 days from the date of the same, otherwise claim will not be allowed.

The Colonist will not be responsible for more than one incorrect insertion of any advertisement ordered for more than one issue.

When answering Help Wanted advertisements do not enclose original references, send copies.

1 BIRTHS

BURKE—To Mr. and Mrs. Brian E. Burke (nee Mary Gamon) at St. Joseph's Hospital, September 7, a daughter, Pamela Ann.

CRAWFORD—Mr. and Mrs. R. Crawford, 2645 Shakespeare, a daughter, Jean Margaret (8 lbs. 13 ozs.), at the Royal Jubilee Hospital, September 6.

LIPSCOMBE—To Petty Officer and Mrs. J. Lipscombe (nee Vivien Medley) 897 Fort Street, a little brother for Sharon, Gordon Bruce, at Royal Jubilee Hospital, September 8. Father expected to survive.

TEBO—To Mr. and Mrs. Roy E. Tebo, 3451 Thurlow Road, at the St. Joseph's Hospital on Monday, September 8, a daughter.

2 MARRIAGES

BELL-McADAMS—Mr. and Mrs. W. R. D. McAdams, 413 Obed Avenue, announce the marriage of their only daughter, Phyllis Joyce, to Stanley Walter Bell, second son of Mr. and Mrs. W. A. Bell, 3567 Glenwood Avenue, which took place at Centennial United Church, at 8 p.m. September 8, with Rev. John A. Doyle officiating.

PAGE-BRADSTOCK—Mr. and Mrs. J. B. Bradstock, 751 McKenzie Avenue, announce the marriage of their only daughter, Dorothy Elizabeth, to Arthur Page, second son of the late Mr. and Mrs. H. Page, Wolverhampton, England, which took place at St. Andrew's Wesley United Church, Vancouver, at 6.30 p.m., August 30, 1947, with Rev. O. Williams officiating.

3 DEATHS

[illegible]

7 FLOWERS

ALL Floral Work Artistically Designed. We grow our flowers. Brown's Victoria Nurseries, 618 View. G 6612, G 2821.

ANY FLORAL DESIGNS at lower prices. N. B. Pollock, 1316 Douglas. G 2818.

SWEETHEART FLORISTS—FLORAL DEsigns and cut flowers. 899 Esquimalt Road. Phone B 3311. Prompt delivery.

THE POSY SHOP, 888 FORT—FLORAL tributes, fresh-cut flowers, wedding bouquets, corsages. Phone G 5422.

10 COMING EVENTS

A BETTER OLD-TIME DANCE EVERY Wednesday, with Stewart's orchestra, at the Arcade (Broad and View).

DANCE — OLD TIME
CRYSTAL GARDEN (LOWER), SATURdays. Bompstenders' orchestra; 50c.

DANCE TO THE WESTERN MOUNTAINeers. Douglas C.C.F. Hall, opposite Saanich Fire Hall, every Saturday. 9-12. Modern and old-time. 35c.

DANCE, ESTRELLITAS CLUB, FRIDAY, September 12, O.E.S. Hall, 1603 Redlean Street. 9-12. Charlie Hunt's Orchestra. Refreshments; 50c.

FOR THE BEST IN MUSIC CONTACT Bernie Porter. B 9047.

MOTORBOATING ON THE GORGE—FOR hire, inboard motorboats, designed for pleasure. Apply Gorge Boathouse, 308 Gorge Road W.

McMORRAN'S SEASIDE DANCING PAvilion, Cordova Bay—Dancing every Saturday night, 9-12. Stan Cross' Orchestra. Tombola prizes. There's a good time anytime at McMorran's.

NORTH WARD COMMUNITY HALL, 804 Kings Road, is available for ladies' card parties, afternoons only. Refreshments if required. Free for patriotic purposes. Terms for others. Inquire Miss P. Wilson, caterer. B 2716, E 1044.

OLD-TIME BARN DANCE EVERY WED., 9 p.m. to 1 a.m. Mrs. Bower orchestra. Good caller, good floor. Trail Riders' Ranch, opposite Goldstream Hotel.

PROGRESSIVE "500" TONIGHT AT Esquimalt Community Club, rear Matresky House, at 8.15 o'clock.

SUPPORT SALVATION ARMY RED Shield Campaign.

13 WANTED—MALE HELP

APPRENTICE, DENTAL MECHANIC—Young man to learn dental laboratory work. Some experience desirable, but not absolutely necessary. Apply in person, 102 Campbell Bldg.

A FISHERMAN WANTED TO RUN BEAM trawler (one boat), able to mend nets. G 7907.

BOY 16 TO 17 YEARS OLD FOR STORE [illegible]

Complete Radio Programs for Wednesday

Information on radio programs is supplied by the individual stations. The Colonist prints programs, corrections and changes as submitted and does not assume responsibility for inaccurate listings.

	CJVI—900 kc.	CBR—1130 kc.	KIRO—710 kc.	KOMO—1000 kc.	KJR—950 kc.	KVI—570 kc.	CKWX—980 kc.	CJOR—600 kc.
8:00	News	News	News	His Family	Farm Forum	News	News	News
8:15	Waltz Music	Morning Concert	Farming	Troubadours	Totem News	Rise and Shine	Airlane Trio	Home Service
8:30	Waltz Music	Morning Concert	News	Bob Nichols	Jomre Albe	Today in Music	News	Billy Browne
8:45	Music of Waltz	Laura	Fred Beck	Sam Hayes	Zeke Manners	News	Gospel Singers	Billy Browne
9:00	News	B.B.C. News	News	Fred Waring	Breakfast Club	Dr. Talbot	News	Billy Browne
9:15	Moments' Devotion	Breakfast Club	Aunt Jenny	Fred Waring	Breakfast Club	Dr. Talbot	Reel Stories	News
9:30	Six for One	Breakfast Club	Helen Trent	Jack Berch	Breakfast Club	Breakfast News	Jerry Benre	Sexy Aces
9:45	Six for One	Lucy Linton	Our Gal Sunday	Lora Lawton	Breakfast Club	Ladies' Radio J'n'l	Cafe Time	Carl Tinvors
10:00	Johnny Betts	Music by Goodman	Big Sister	Joyce Jordan	News	Kate Smith	News	Voice of Memory
10:15	Lean Back, Listen	Concert Orchestra	Ma Perkins	Song Album	Ane Sterling	Victor Lindlahr	Rite for the Mrs.	The Big Corral
10:30	Ida Bianco	Quaker Clie	Dr. Malone	News	Tom Breneman	Music	Modern Kitchen	The Lady Sings
10:45	Organ Music	Claire Wallace	Guiding Light	Sunset and Vine	Tom Breneman	Music	For Ladies Only	News
11:00	Mine Mine Music	Keyboard Console	Wendy Warren	Today's Children	Galen Drake	Glenn Hardy	News	Songs for You
11:15	Make Mine Music	Footlight Favorites	Perry Mason	Women in White	Ted Malone	Spotlight	Shopping With Sue	Songs for You
11:30	Richard Lindsay	Easy Listening	Lone Journey	Betty Crocker	My True Story	Say It With Music	Play the Hits	Nooktime
11:45	Jerry and Monty	Easy Listening	Rose of My Dreams	Light of the World	All Churches Hymns	Say It With Music	Music	Music
12:00	Piccadilly Parade	Farm Broadcast	Double or Nothing	Life Beautiful	Hymns of Churches	Shurfine Story	News	Racing Highlights
12:15	Piccadilly Parade	Farm Broadcast	Double or Nothing	Ma Perkins	Baukhage Talking	Erskine Johnson	Kenny Baker	Noontime Melodies
12:30	News	C.B.C. News	2nd Mrs. Burton	Pepper Young	Listening Post	Queen for a Day	News	News
12:45	Memory Time	Ethel and Albert	Grand Slam	Right to Happiness	Ethel and Albert	Queen for a Day	Waltz Music	Songs and Music
1:00	Memory Time	Prelude Concert	News	Backstage Wife	Totem News	News	News	Famous Voices
1:15	Club Diary	Concert Hour	Cecil Sully	Stella Dallas	Farm Journal	Today in Wash'ton	Perry Mason	Famous Voices
1:30	Six for One	Recital	Evelyn Winters	Lorenzo Jones	Paul Whiteman	Harmony Hoedown	Will Reader	Take It Easy
1:45	Six for One	Women in Politics	Rhythm Roundup	Widder Brown	Paul Whiteman	Harmony Hoedown	Dr. Malone	Take It Easy
2:00	Music Lovers	Come to the Fair	House Party	When Girl Marries	Paul Whiteman	Cedric Foster	Red, White, Blue	Take It Easy
2:15	Music Lovers	Family Favorites	House Party	Portia Faces Life	Paul Whiteman	Words and Music	Red, White, Blue	Take It Easy
2:30	Music Lovers	Men and Music	Meet the Missus	Just Plain Bill	Radio Reviews	Popular Parade	News	Take It Easy
2:45	Devotional Period	Don Messer	Meet the Missus	Front Page Farrell	Ann Sterling	Music	Club Calendar	Take It Easy
3:00	Music	Music	Eric Sevareid	Road of Life	What's Doing!	Heart's Desire	Summer Serenade	News
3:15	Prairie Special	Serenade	Rosemary	Bob and Victoria	What's Doing!	Heart's Desire	Summer Serenade	Beery and Mooly
3:30	Aunt Mary	Divertimento	Songs from Stars	Aunt Mary	Bride and Groom	Martin Block	Off the Record	Billy Browne
3:45	Dr. Paul	B.B.C. News	Mr. Information	Dr. Paul	Bride and Groom	Martin Block	Off the Record	Billy Browne
4:00	900 Club	Edmund Buckridge	Housewives	Woman's Secret	Ladies, Be Seated	Martin Block	News	Eddy Howard
4:15	900 Club	Jack Smith	Housewives	Homekeepers	Ladies, Be Seated	Martin Block	Off the Record	Ma Perkins
4:30	900 Club	Especially for You	Arthur Godfrey	Homekeepers	Welcome Travelers	Sagebrush Serenade	Off the Record	Big Sister
4:45	900 Club	Maggie Muggins	Arthur Godfrey	Matinee of Melody	Welcome Travelers	Sagebrush Serenade	Off the Record	Dr. Paul
5:00	Music for Moderns	To Be Announced	Melody Hour	Matinee of Melody	Unannounced	Fulton Lewis	News	Racing Highlights
5:15	Music for Moderns	To Be Announced	Melody Hour	News	Discoveries, Duchin	Frank Hemingway	Music for Youth	Racing Highlights
5:30	Music for Moderns	Rendezvous Rhythm	Maury Rider	Piano Melodies	Moments in Music	It's Melody	Destiny Trails	Easy Listening
5:45	Music for Moderns	Ring Edward Trio	Maury Rider	Hymns of Praise	Sammy Kaye	It's Melody	Adventure Club	Easy Listening
6:00	Mercury Reporter	Sir N. Birkett	Front Page Feature	Note by Note	Tennessee Jed	Hop Harrigan	News and Weather	Dance Time
6:15	Music Salon	Sir N. Birkett	Melody Show Case	News	Terry and Pirates	Melody Theatre	Parliament Hill	Along Skidroad
6:30	Salon Music	Organ Recital	Clifford and Clark	Pelb Tuner	Sky King	Adventure Club	Bob White Show	Orchestra
6:45	Jestin with Jesters	Organ Recital	News	Peterson	Sky King	Tom Mix	Bob White Show	Green Gold
7:00	Whistler	News	Rhythm Rhapsody	Big Story	To You, Tonight	Gabriel Heatter	News and Sports	The Whistler
7:15	Whistler	News	Rhythm Rhapsody	Big Story	Totem News	Real Stories	Melody Lane	The Whistler
7:30	Latin-America	Reg Godden	Mrs. Dolin	Summer Theatre	Eddie Albert Show	American Forum	Cisco Kid	Latin America Mus
7:45	Latin America	Reg Godden	Mrs. Dolin	Summer Theatre	Eddie Albert Show	American Forum	Cisco Kid	Latin America Mus
8:00	Music by Block	Political Talk	Lowell Thomas	Supper Club	Lone Ranger	American Forum	News	Dick Diespecker
8:15	Music by Block	Labor and Business	Jack Smith Show	Fleetwood Lawton	Lone Ranger	Strings Pipe	This Is Music	Frank Shunita
8:30	Opportunity	Magic	Dr. Christian	Great Gildersleeve	Light Lyrics	Cisco Kid	Listen Carefully	Opportunity Knocks
8:45	Opportunity	Music	Dr. Christian	Great Gildersleeve	Lest We Forget	Cisco Kid	Listen Carefully	Opportunity Knocks
9:00	Song Recital	Recital Time	The Whistler	Dennis Day Show	Lum and Abner	Name That Song	Public Opinion	Lullaby in Rhythm
9:15	Mid-Week Review	Midweek Review	The Whistler	Dennis Day Show	Headline Edition	Name That Song	Public Opinion	Lullaby in Rhythm
9:30	Three Suns Trio	Chittison Trio	Club 15	Three Suns Trio	News Conference	Johnny Madero	Public Opinion	Vincent Logan Orch
9:45	Roth's Orch.	Roth's Orch	Robert Trout News	Pelham Heath	News Conference	Johnny Madero	To Be Announced	Vincent Logan Orch.
10:00	Six for One	News	The Saint	Tea and Jive Show	Phil Silvers' Show	Glenn Hardy	News	News
10:15	Six for One	Just for You	The Saint	Tea and Jive Show	Phil Silvers' Show	Mystery of Week	Dream Weaver	Mystery Drama
10:30	News	Showcase	Meredith Willson	District Attorney	News	Music	Close of Day	Concert Hour
10:45	Starlight Music	Showcase	Meredith Willson	District Attorney	This Is It	Lights Out	Chapel Chimes	Racing Highlights
11:00	Starlight Music	Announcer's Choice	News	News	Magic Hour	Fulton Lewis	News	Concert Hour
11:15	Starlight Music	Aragon Orchestra	Transit Tunes	Orchestra	Magic Hour	News	Dog House	Concert Hour
11:30	Off the Air	Orchestra	Orchestra	I Want Police	Magic Hour	Chuck Wagon	Dog House	Lullaby Lane
11:45	Off the Air	Orchestra, News	Orchestra	Decision Now	Orchestra	Chuck Wagon	Dog House	Concert Hour

13 WANTED—MALE HELP

LOGGERS AND MILLWORKERS
EMPLOYMENT OFFICE
Corner Store and Discovery Streets (Former C.P.R. Office)—Office Hours 10.00 a.m. to 12 noon—1.30 to 3.00 p.m. Phone G 1611
Office Manager, John D. Kissinger

HELP WANTED

FUR CUTTER AND FINISHER, CAPABLE of giving estimates on remodels and repairs. Apply Box 7874, Colonist.

WANTED — BOY OR GIRL WITH BIcycle, for permanent messenger job. Apply American Optical Co. (Canada), Ltd., 406 Union Building.

16 WANTED—FEMALE HELP

A JUNIOR OFFICE CLERK, SHORThand and typing essential. Excellent opportunities to advance for an aggressive girl. Apply Standard Furniture Co.

A BILLING CLERK, KNOWLEDGE OF bookkeeping and stenography desirable but not essential. [illegible]

WANTED—HOUSEKEEPER FOR HOME in Oak Bay. Sleep in. Room and own bathroom. Family of four. No heavy work; pleasant surroundings. Apply P.O. Box 778.

WANTED — WOMAN TO DO LIGHT housework and cook simple evening meal from 3 until 7 each day, except Sunday. Wages $30 per month. Box 8217, Colonist.

WAITRESSES AND KITCHEN HELP wanted, under 35 years. Regular time hours. Apply Personnel Office, Hudson's Bay Co.

WANTED—A RELIABLE HOUSEKEEPER for man and three-year-old boy. Some near Cowichan Lake. Please state wages. Write to Box 38, Duncan, B.C.

WOMAN FOR LIGHT WORK ONE DAY a week in Esquimalt. Phone B 2772. 876 Dunsmuir.

WANTED—A GIRL FOR SILK PRESSing. Apply Renfrew Bros. Cleaners. 1012 Yates. G 4041.

WOMAN OR GIRL FOR HOUSEWORK [illegible]

17 SITUATIONS WANTED—MALE

HAVE THOSE DANGEROUS TREES REmoved quickly and safely, also wood cut any length. Rates by hour or by cord. Phone G 5350.

RELIABLE MIDDLE-AGED COUPLE, 50 and 40 years respectively, wish caretaking or management of an apartment or lodge. Very capable, handy man in all repair work, etc. Box 8236, Colonist.

RELIABLE MAN WISHES EMPLOYMENT experienced in handling motor boats and launches. Phone G 5681.

RELIABLE MAN, EX-ARMY, EX-POLICE, desires position, bank guard or watchman. Phone E 8183.

SALES MANAGER 40 YEARS' SUCcessful sales promotion, sales organization and general management experience. Still employed but wishing to make change.

BOX 8268, COLONIST

ANY TYPE CONCRETE WORK — Foundations, basement, floors, sidewalks, driveways, etc. Free estimates. Phone Bryce & Smith, B 4387.

ALTERATIONS — Building and repairs. Roofing a specialty. T. Thirkell. [illegible]

ANY FRAME CONSTRUCTION CONsidered by day or contract. First-class workmanship by veteran organization. A. D. Besirdt & Son. B 7318.

AVAILABLE IMMEDIATELY, CARPENtry. Alterations, construction, repairs. B 1666.

ALL TYPES OF CARPENTRY DONE. No job too small. Prompt service. G 8301.

ANYTHING IN BRICKWORK, CHIMneys and fireplaces. B 6053.

TILE SETTING

BEAUTIFUL DURABLE GLAZED TILE Bathrooms, sinks, fireplaces. Free estimates. First-class work. G 8481.

BRICKLAYER — FIREPLACES, CHIMneys designed, built or repaired. Satisfaction guaranteed. B 5023.

[illegible]

18 SITUATIONS WANTED—FEMALE

EXPERIENCED HOUSEKEEPER, EXCELlent references, will undertake charge of home. Phone G 1716 mornings.

LADY RECENTLY FROM ENGLAND REquires work. Experienced stenographer. Good at figures. Willing do anything interesting. Box 8060, Colonist.

MOTHER WITH 4-YEAR BOY WOULD like room and board in exchange for light services. Box 8300, Colonist.

MANUSCRIPTS, ENVELOPES, ETC., typed at home. R.S.A. qualifications. E 4669.

NURSE AVAILABLE FOR PRIVATE cases. Box 8416, Colonist.

PART-TIME JOB, PREFERABLY DRIVing. Would be interested in sales clerk or receptionist work. G 7716.

RELIABLE GIRL WILL MIND CHILdren any evening. Richmond-Rockland district. G 3310.

RELIABLE YOUNG MOTHER WILL CARE for children at nights. G 4916.

RELIABLE WOMAN TO LOOK AFTER children in her own home. E 6416.

RELIABLE PERSON DESIRES CARE OF invalid daily. Box 8367, Colonist.

SECRETARY, LONG AND WIDE EXPERIence. Services available, full or part time. Excellent references. Phone evenings G 4847.

WOMAN WANTS ONE DAY'S WORK weekly, polishing floor, etc. Box 8339, Colonist.

YOUNG MOTHER WILL TAKE DAILY care of child for working mother. Box 8365, Colonist.

20 NURSING AND CONVALESCENT HOMES

TRENTHAM CONVALESCENT HOME, Gabriola Island, B.C. Mrs. B. Hulme, R.N.

21 PERSONAL

ALL SCHICK, SHAVEMASTER, REMington, Packard electric shavers repaired by specialists. All work guaranteed by Edwards Authorized Service 48 hours. Complete stocks of electric shavers and accessories. McCall-Davey Drug Co., Douglas and Pandora. Phone B 3831.

ARE YOU TAKING BOARDERS THIS Winter? Rats and mice encourage tenants in cold weather, and it's our job to get them out—for good. The Pied Piper, 546 Johnson St. B 7811.

A LARGE SELECTION OF NAVY CHINchilla reefers, navy blazers, tunics, blouses. The Stork Shop (Opp. Times). G 3601.

ARTISTIC AND MODERN PICTURE framing. Many styles to choose from [illegible]

WE REWEAVE YOUR OLD RUGS INTO new thick beautiful reversible broadloom-type rugs to fit any room, any size. Aladdin Carpet Weaving Co., before 10 a.m. or after 6 p.m. G 6050.

"TELEX"

WORLD'S FINEST PRECISION HEARing aids are here, for the re-awakening of your ears. Telex Hearing Centre, R. G. Munsons, 206 Kresge Bldg., B 2434.

FLOORS WAXED AND POLISHED. Most reasonable rates in town. B 3282 after 6 p.m.

VALUES IN OUR CHINA DEPT.

Cups and Saucers, from	30c
21-Piece Tea Sets	$7.35 to $22.00
Floral Pins	$2.00 to $2.75
Earrings	$1.75

Devon "Motto" Pottery, Cups and Saucers, Teapots, Cake Plates, etc.

MACDONALD'S, LTD.
(Chinaware)
"The Store That Service Built"
1121 DOUGLAS STREET (Corner View)

SMART WOMEN

Send Their Carpets, Drapes, Slip Covers, Etc., to Pantorium

They Know These Precious Articles Need Expert, Meticulous Cleaning, and They Know PANTORIUM Is the Place That Can Do It

PANTORIUM DYE WORKS OF CANADA, LTD.
Cor. FORT and QUADRA PHONE E 7155

PERSONALITY PROBLEMS ANALYZED
By Scientifically Trained Counselor at
CAMEO CAFE, YATES STREET
8-9 P.M. DAILY
R. W. HAMLETT, C.G.A.

SINGER SEWING MACHINE CO.

JUST ARRIVED

[illegible]

ALCOHOLICS ANONYMOUS

[illegible]

21A HAIRDRESSERS AND BEAUTY SPECIALISTS

[illegible]

RADIO PERMS

LA FRANCE BEAUTY SALON

23 EDUCATIONAL

[illegible]

24 MUSIC

[illegible]

25 DANCING

[illegible]

26 DRESSMAKING

[illegible]

28 LOST AND FOUND

[illegible]

ALL FORMS OF INTERIOR AND EXTERIOR DECORATING

THE DECORATION CENTRE

MELLOR BROS & CO. (1947), LTD.

LA FONTAINE EXCLUSIVE INTERIOR DECORATIONS

WANTED AT ONCE

NEW METHOD LAUNDRIES LTD.
947 NORTH PARK STREET

Wanted at Once
Two Boys for Colonist Routes

COLONIST CIRCULATION DEPT.

8 FUNERAL DIRECTORS

McCALL BROS.
"The Floral Funeral Home"

S. J. CURRY & SON

THOMSON FUNERAL HOME

SANDS MORTUARY, LIMITED

[illegible]

30 LOST AND FOUND

LOST — VICINITY BELMCKEN ROAD, box containing sandpaper and wrenches. Finder please phone B 4042.

LOST — NEW BROWN SUIT JACKET, service button army and navy service button. Phone Sidney 180, Reward.

LOST — ONE LARGE GOLD EARRING with small cut rhinestones. Reward 1600 Douglas Street.

LOST — OILSKIN, BETWEEN C P R Dock and Dallas Avenue. Reward.

LOST — SUNDAY, BETWEEN DOUGLAS Street and Gorge bus, lady's wrist watch. Sentimental value. Reward.

LOST, OR LEFT IN TAXI—SATURDAY night, man's light brown herringbone overcoat. Reward. Phone B 3436.

LOST — VICINITY COOK AND PANDORA, black wallet containing sum of money, by Normal student. 1700 Cook.

LOST — ON HIGHWAY TO JORDAN River, Austin hub cap. B 4880.

LOST — BETWEEN HILLSIDE AVENUE and Fernwood Road. Reward.

LOST — DOUBLE STRING OF PEARLS. G 8024. Reward.

LOST — WHITE CAT, VICINITY CHRIST Church Cathedral. Phone E 4061.

LOST — GLASSES IN BROWN CASE. Downtown shopping area. B 3400.

33 BUSINESS DIRECTORY

APPRAISER

GEO. A. OKELL, INDEPENDENT APpraiser of real property, succession duty, insurance, investment. 201 Union Building, 612 View Street. Phone B 6233.

BULLDOZERS

ANY TYPE OF BULLDOZING D D S. Quick service and reasonable rates. Estimates free. G 3808. Beating 36 Y.

BULLDOZERS FOR HIRE. EXCAVATING, BACKFILLING, ROAD CONSTRUCTION, LEVELLING. FREE ESTIMATES. B 3036, AFTER 6 P.M.

BULLDOZING, LAND CLEARING, ROAD grading, excavating, backfilling. The right machine for every job.
JOHN D. KISSINGER, JR.
B 8420 Day — B 3947 Night

BULLDOZING, LAND CLEARING, ROAD building, excavating and back-filling. B 1147 and Belmont 89R.

CABINET WORK

KITCHEN CABINET UNIT — CUSTOM built kitchens designed to suit your individual needs. Factory built and installed in your home. Basement recreation rooms, practical home and office modernization. Richardson & Reversomb Ltd., 620 Dunedin. B 4031.

KITCHEN CABINETS, Store Fixtures, built to your specifications. Variety Wood Products, 800 Montreal. G 1833.

CARS FOR HIRE

Cars, 2-ton truck, pick-up delivery. "U-Drive." Victoria Auto Rental. G 2511.

CATHOLIC SUPPLIES

STATUES, Rosaries, Prayer Books. Otto Kaufer's, 873 Richards, Vancouver, B C.

CARTAGE AND DELIVERY

TRUCK FOR GENERAL HAULING. B 6012.

VETERAN WITH 3-TON TRUCK WOULD like odd jobs. G 1405.

DIME MESSENGER SERVICE
PHONE G 5334
DELIVERY SERVICE
BAGGAGE — PARCELS — MESSAGES
930 PANDORA AVENUE

CAPITAL CITY TRANSFER
BAGGAGE, TRUNKS
G 8614
24-HOUR PHONE SERVICE

SPECIAL SALE

BEST DRYLAND STOVE-LENGTH INside blocks, mixed with heavy slabs, easy-splitting, ready to burn. From Sooke, only $4.00 a cord. 3½ cords, $11. For one area only. We deliver in Metchosin, Happy Valley, Colwood and Victoria district. Sooke Lake Fuel Co. B 3229.

BEST ALBERTA SOOTLESS NUT COAL, $10.70 per ton. Cameron Wood & Coal Co. 607 Johnson Street. B 3131.

BONE-DRY MILLWOOD, $7.50. FAMOUS Fuel. Phone G 3721.

BACK AGAIN — YES — BACK AGAIN
DRYLAND NO. 1 FIR 12-IN. WOOD, never been in water, every piece hand-picked, no sawdust or rubbish. Very easy to split. Ready to burn. Good for the kitchen, heater, furnace or fireplace. We deliver in one-cord lots at $4.00 cord. Also bone-dry 12-in. cedar for kitchen and kindling, $3.50 cord; semi-dry, only $3.00. Right measure. Good service and quick delivery. No fooling.
NATIONAL FUEL CO. B 3633

DRYLAND NO. 1 FIR MILLWOOD, never in water, all hand picked, slabs and clean, good wood for kitchen, fireplace or furnace, ready to burn. Immediate Delivery. 1 cord, $3.50, 4 cords, $11.00. Our wood is coming from Shawnigan Lake mill. B 5052, B 6721; night, B 0420. Shawnigan Wood Fuel Supply Co. 618 Johnson.

DRYLAND FUEL SPECIAL — FROM Shawnigan Sawmills—Dryland Douglas fir slabs and blocks, no rubbish, 3 cords $11; also dryland headrig fir sawdust, bulk or sacked, thoroughly screened. Just try once. Very quick service. Prop. Hookam Singh. Phone B 5516.

DRYLAND FIR WOOD, NEVER IN water. Hauled from Langford. Immediate delivery, 3 cds., $11, also bulk fir sawdust, 6 units, $9.

DRYLAND, ALL FIR, No. 1 SAWDUST. Unit, sacked, $0.00, bulk, $4.50. J King. B 6024.

FIR EDGINGS AND INSIDE STOVE lengths, with bark, all clear. Never in water. 1½ cords $6.50. Dry screened fir sawdust, 1½ units, $6. Planer ends (kiln dried), $6 cord, for a short time. Langford Fuel. B 5610.

FINE SAWDUST FOR BUTCHER SHOPS, 15c sack delivered. O K Fuel Co. G 3482.

FIR — A BARGAIN! — FIR
TWO WEEKS ONLY

HERE IS AN OPPORTUNITY TO PURchase No. 1 fir millwood slabs with thick bark and inside. Clean and easy splitting. No knots. Stock up for Winter now while the prices are reasonable. No waiting. Immediate delivery.
6 cords — **$9.00**
6-Cord Lots Only

FIR SAWDUST
WE ALSO HANDLE NO. 1 FIR COARSE headrig sawdust. Double screened. Immediate delivery.
1½ Units, bulk only — **$6.00**

P. W. WOOD CO.
Phone G 3394 — 00 Sims Avenue

KILN-DRY KINDLING, PLANING, $6 cord. Bone-dry fir wood from the yard, $6 cord. Four-foot Island slab wood, never in water, $6 cord.
LANGFORD FUEL — B 5610

WOOD — WOOD — WOOD

NICE DRY CLEAN UP-ISLAND FIR wood. Will give you great satisfaction.
3 Cords—$14
Clean Up-Island hand-picked, to stack up to dry for the Winter. Never been in water. Very good wood indeed.
4 Cords — $11
VICTORIA DOUGLAS FUEL
1826 Government Street — Phone G 8668

FIR NO. 1 FIR
UP-ISLAND

PHONE TODAY FOR UP-ISLAND NO. 1 FIR SLABS with bark and inside blocks; clean and easy splitting, no knots.
Immediate Delivery
PHONE G 8728
1 Cord ... $3.90 — 3 Cords ... $11.00
HONEYMOON BAY FUEL CO.

STOP! NO NEED TO GO ANY FARTHER if you are looking for a good supply ...

KIRK COAL CO., LTD.
Our 50th Year
G 3241 — 1239 BROAD ST.

40 FOR SALE—MISCELLANEOUS

A NEW JAEGER CEMENT MACHINE for rent, with wheelbarrow. Phone E 2300. 145 Crease Avenue.

CEMENT MIXER FOR RENT, WITH rubber-tired wheelbarrow. 16 Crease Avenue. B 4192.

CEMENT BRICKS, FLAGSTONE, TILES, sills, foundation blocks made to order. 1033 Balmoral Road.

FOR RENT — CEMENT MIXERS, RUBber-tired wheelbarrows, garden tractors. Builders' supplies. Dealer for Glidden paints. Reardon's water paints. 601 Beacon Avenue. Phone 18, Sidney.

FLOORING, 3-IN. MAPLE ¾ IN. THICK, $165 thousand feet. 1293 Balmoral.

HOME BUILDERS — 4-INCH DRAIN tile, elbows and T's, also ½ and ¾-lengths, saves you cutting and breaking. Phone or see us for large or small orders. Island Tile Co., Cement Products. Operated by veterans' plant at Gorbally and Bridge. Day or night phone. We appreciate your business.

SWAP LUMBER, 2 X 12, FOR FLOORing. Phone B 3443.

HOME BUILDERS' BARGAINS
WELDTEX

THE NEW FIR PLYWOOD STRIATED texture gives the smartest effect yet produced in plywood for smart interiors on living-rooms, dining-rooms, rumpus rooms, attics, dens, etc. ¼-inch thick can be applied right on studdings and quick and easy to erect. Waterproofed for exterior use too. In the large 4 x 8 sheets right on the sidewall or colors also in panels 16 in. x 48 in. that apply quickly and easily and give the broad, sweeping effect of rustic shakes. Call and see this new wood now. 4 ft. x 8 ft. panels, ¼ inch thick, only $2.16. 16 in. x 48 in. panels, ¼ in. thick, per sq. ft. ... 18c

CEDAR VENEER
The smart interior paneling, the blended mellow effects present a truly unique appearance to any room. Sizes in 4 ft. wide and 6 ft., 8 ft., 7 ft. and 8 ft. lengths.
Matched grades, per sq. ft. ... 20c
Unmatched grades, per sq. ft. ... 18c

CASEC
Top grade insulating board, one face coated ivory, easy to apply, warm and sound-deadening features.
4 x 8 sheets, ½ in. thick
4 x 8 sheets, ½ in. thick

PLYWOOD CUTTINGS
Cuttings of cedar plywood very useful for backing, cabinets, lining basements ...

SPECIALS IN USED FURNITURE
3 Walnut Cedar Chests	$42.00, $48.50
Single Day Couch	10.00
5-Piece Walnut Dinette Suite	70.00
4 x 6 "Sarouk" Carpet with fell	85.00
Solid Walnut Telephone Table and Chair	29.50
Large 4-Piece Walnut Dining-Room Suite	180.50

HOLLAND BROS. & CO.
824 Fort Street — B 0016

BARGAINS EVERY MONTH IN THE YEAR at RUMPER BROS.
"From Warehouse to Your House"
VIEW STREET, Below Government Street
Opposite Courthouse
In the Heaney Warehouse

WILSON'S ECONOMY FURNITURE
Four-ring Jewel range, high oven	$16.00
Several small heaters, 1 and 2 rings	5.00
Odd dressers, $7.00 to	9.50
Washstands, $1.00 to	2.00

848 CORMORANT STREET — G 0012

50 BREEDING EWES AND 4 PUREBRED Suffolk rams for sale. J. Turner, Royal Oak.

3-PIECE WINE MOHAIR CHESTERFIELD suite, as new, $60; carpet, green, cream enamel Fawcett range. G 4181.

3 LOVELY WALNUT BEDROOM SUITES, springs and mattresses. Poole Furniture, 1317 Broad.

SAVE MONEY!
Buy Unpainted Furniture and Paint It Yourself.

SPECIALS ON
Drop-leaf Kitchen Tables	$8.45
End Tables	$3.00
Chests of Drawers	$14.80
Bookcases	$6.00
Medicine Cabinets	$3.00

Etc.

MACDONALD'S, LIMITED
1123 DOUGLAS (Corner View)
"THE STORE THAT SERVICE BUILT"

DRAPERIES
COMPLETE RANGE OF DRAPES AND CURTAINS NOW ON DISPLAY
SLIP COVERS A SPECIALTY
VENETIAN BLINDS
Free Estimates

CHAMPION'S, LTD.
727 FORT STREET

DRESS UP YOUR FIREPLACE AT "HOME"

HOME FURNITURE CO.
825 FORT STREET

Equipment for Rent

Shelbourne Equipment Co.

STANDARD FURNITURE

A NEW, MODERN BEDROOM GROUP
$179.50

VOGUE FURNITURE HOUSE
"Where Customers Send Their Friends"
PHONE G 7111 — 804 YATES STREET

FURNITURE BARGAINS
$56.50 — $17.50 — $19.50 — $12.75 — $6.95 — $15.25 — $14.50

McLENNAN, McFEELY & PRIOR, LIMITED
1300 GOVERNMENT ST. PHONE G 1111

MEADWELL'S RADIO AND ELECTRIC
600 GORGE ROAD EAST

BLACK SOIL!

WM. J. SHENK

FLETCHER BROS.
1130 DOUGLAS

NEW 1947 ELECTRIC MANTEL RADIOS

JACOB AARONSON

AUTHORIZED WESTINGHOUSE RADIO AND APPLIANCE SERVICE
McLENNAN, McFEELY & PRIOR LIMITED

MOTORCYCLE SALES

THE COLONIST PRINTING DEPARTMENT

POWER UNITS
We Are EXCLUSIVE DEALERS for
RED SEAL CONTINENTAL ENGINES

SAANICH GARAGE & SUPPLY

PRECISION MACHINE SUPPLIES
"Fine Machine Work"
836 PANDORA — PHONE B 8114

REDUCED COST OF LIVING

GENERAL MOTORS DIESELS INDUSTRIAL
VICTORIA MARINE AGENCIES

JONES BROS.

WALNUT SETTEE

GRAY'S USED FURNITURE STORE

A BABY TENDA, ALMOST NEW, BASsinette-type crib, complete. B 2214.

BLACK SOIL, 1,000 YDS OR MORE. ANY amount of manure. M. J. Lowery, Keat. 77M or G 9005, 6-8 p.m.

BOY'S C C M BICYCLE, 26-INCH frame, good condition, also rocking swan and child's commode chair. G 3784.

BLACK LOAM, LEAF MOULD AND PEAT soil. Phone B 5768, evenings.

COMPLETE ACETYLENE CUTTING AND welding outfit with two stage regulators, $100; 1½-ton set Meeson chain blocks, $25; 30-foot boat's iron steering wheel, $25; 21-jewel Waltham pocket watch, perfect condition, $50. 848 Bay St.

CIRCULATING WATER PUMP WITH ½-horsepower electric motor, suitable for large apartment house or greenhouse. Phone B 1603.

COAL OIL STOVE, 4-BURNER, PORTable oven, $0.00. Also one ornamental garden rock, all sizes. Must be fetched. Phone Colquitz 201X.

CINDERS, SOIL, MANURE, CLAY REmoved, 50c per yard. B 1525.

DOUBLE BARRELLED HAMMERLESS 12 guage L. C. Smith shotgun, $60. 2008 Douglas Street.

DIAMOND ENGAGEMENT RING, $45. B 1708. 1083 Cloverdale.

ELECTRIC VIBRATOR, $5, ear phones, as new, $3 or offer for both; bassinet, $1; spring-padded armchair, $3; electric sandwich toaster, $2; electric toaster and cord, $1.50. Will sell as whole or separate. G 8148.

EXAKTA CAMERA F1.9 DELAYED ACtion, also other accessories. Box 4117 Colonist.

MANURE
FOR GROWTH AND SOIL IMPROVEment use our pulverized duck guano, two sacks or more, $1.00 per sack. Official analysis shows highest plant food value. Also for prize-winning blooms and also use duck guano and duck blood single sacks $2.00. Also try our virgin, never-cropped top soil, ranged over and fertilized for ten years by over 100,000 ducks, 2 sacks or more, 50c per sack. Prices include delivery. Dressed ducks. Baby duckling, feathers. Sidney Duck Farm. Sidney 180. Canada's leading duck farm.

FOR SALE—CHILD'S CLOTHING, ALmost new but outgrown—Sizes 8 to 10 years. Dresses, coats, shoes, etc., also one lady's black coat, size 16, almost new. Automobile tire with 2 tubes, 600x16, $9.

40 FOR SALE—MISCELLANEOUS

12-GAUGE SHOTGUN. Phone G 2307.

10 GALLONS SLATE GREY PAINT FOR sale. $30. Phone E 4487.

30-30 WINCHESTER CARBINE. $35. 714 Queens Avenue. G 7917.

22 BOLT-ACTION REPEATER, $20, 620 Pandora. Hardly used, like new.

CAFE EQUIPMENT

Ice Cream Bar Complete
Back Bar Contains Cupboards, Drawers, Mirrors, Coffee Urn, Counter with 12 Stools
Refrigeration Unit in First-Class Condition.

Long Counter with 17 Stools
Back Bar to Match with Mirrors
Glass Cabinets, etc. Refrigeration Unit

Walk-in Cooler, 7x10, Refrigeration Unit in First-Class Condition.

Baker's Oven in Good Condition, plus other Baker's Equipment.

4 Milk Shakers, as new.

1 Meat Grinder, electric.

7 Steam Table and Urn Rack complete with 3-Bank Urn

1 Steel Dish Rack Tables

Booths, Tables, Chairs, Dishes, Light Fixtures, Curtains, etc.

POODLE DOG CAFE
YATES STREET

HAVE YOUR
HOOVER SERVICED
AT "THE BAY"
WITH HOOVER FACTORY PARTS
3-DAY SERVICE
Phone E 7111 for Pick-Up and Delivery Service
HOOVER, THIRD FLOOR
HUDSON'S BAY COMPANY

A great many of our staunch and loyal customers today are the children and grandchildren of those with whom we first did business. What greater asset of good will could any firm have?

KIRK COAL CO., LTD.
Our 80th Year
G 3241 1239 BROAD ST

AUTHORIZED BEATTY WASHER AND APPLIANCE SERVICE
We Call and Deliver
McLENNAN, McFEELY & PRIOR LIMITED
1400 Government St. Phone G 1111

AUTHORIZED SALES AND SERVICE
FOR
MAYTAG, CONNOR AND GILSON
Washing Machines
All Makes Repaired
MODERN APPLIANCES
641 Yates Street Phone E 2013

41 WANTED—MISCELLANEOUS

A REPUTATION FOR PAYING THE highest prices for rags, bottles, tools, stoves, furniture, pianos or anything you wish to dispose of. We call anywhere any time. Phone E 3035.

"A" DON'T DECIDE UPON THE FINAL disposal of your antique or modern household furniture, stoves, china, drapes, rugs, etc., until you have read the last paragraph in this column.

ALL BOTTLES, RAGS, TOOLS, SACKS, Metals, Furniture. Useful things bought. Phone Victoria Junk Agency E 0300, E 0343.

ALL-ELECTRIC APPLIANCES, FURniture, tools, motors, anything of value bought, sold, exchanged. Best prices. G 3113.

ANYTHING IN STOVES — WE PAY highest prices and will call anywhere in the city or vicinity. Phone G 6634.

ALL-ENAMEL RANGE. E 5836. ADdress: 2347 Douglas Street.

CASH AT DIGGON'S FOR AUTHORIZED school textbooks.

HIGHEST PRICES FOR GOLD AND diamonds. Sours, Ltd. 1317 Douglas.

OAK BAY SALVAGE AND BOTTLE EXchange. We buy beer, also ale, milk and soda bottles. Phone Garden 3383, E 1232.

ONE DRUM FRICTION WINCH, SUITable for small pile driver. With or without power. Phone Hall's Boathouse.

OLD BICYCLES AND PARTS ARE worth money. Phone G 4723. We call.

SECONDHAND FURNITURE, STOVES, junk of all kinds. E 3335.

SMALL CASH REGISTER WANTED. Garden 4413.

WANTED — MACGIBBON'S VERRAL Notes and Sketches for Marine Engineers. Vols. 1 and 2. If anyone has for sale, please phone G 2686.

WE BUY ESTATES OF JEWELRY AND antiques, large or small. E. A. McLeod Co., Ltd., the Old Gold Shop. G 9724.

WE BUY ANTIQUE FURNITURE, STERling silver and Sheffield plate. Century Arts Shop, Government and Yates. E 3325.

WANTED — MEN'S USED CLOTHING. Best prices paid for men's suits. E 6011.

WANTED — ANTIQUE CHINA AND small pieces Georgian silver. Box 7942, Colonist.

WANTED—DOLL BUGGY IN GOOD condition for six-year-old girl. Box 6488, Colonist.

WANTED — USED FURNITURE, HOLland Bros., 634 Port. E 0914.

WANTED — AN ELECTRIC KITCHEN range. Phone E 2322.

WANTED — ONE PAIR LEATHER SADdlebags for motorcycle. Phone E 1536.

"Z" THIS IS THE LAST PARAGRAPH of this column. When ready to dispose of your unwanted, good quality household effects phone FREEMAN of London, who will either purchase outright for cash at your own fair valuation, or sell for you for more money by Auction. Complete or part homes handled with promptness and squarest dealing in B.C. Phone G 2241.

42 POULTRY AND LIVESTOCK

42A POULTRY AND SUPPLIES

ATTENTION, EGG SHIPPERS — THE Farm Produce Co., 816 Pandora Ave., Victoria, wants to increase our egg shippers. Our prompt weekly returns with cheque, accurate grading, freight paid on case lots or more is the service we offer you. Ship us today and give us a trial.

ALL KINDS OF HENS WANTED. 830 Green Street. E 3607.

COCKADOODLEDOO POULTRY FARM for pullets and cockerels, fryers and baby roasters always on hand. 3937 Cedar Hill Crossroad. G 8146.

EIGHT HEAVY HENS, MOSTLY HAMPshire, good table birds, some laying. $41. E 6865.

NEW HAMPSHIRE PULLETS FOR SALE, 10 weeks old, 75c each. Belmont 19 V.

NEW HAMPSHIRE CHICKS, 4½ MTHS, $1.00. Phone E 1787.

PULLETS — VARIOUS BREEDS AND and ages usually on hand. J. L. Lang, Wayside Farm. Apply office, 1303 Wharf Street. G 6823.

225 NEW HAMPSHIRE PULLETS, 5½ months old, $1 each. Phone Belmont 727 after 6 p.m.

50 LAYING HAMPSHIRE PULLETS, $2 each. 3801 Epsom Drive.

42B HORSES

TWO SADDLE HORSES FOR SALE. Phone Albion 33L or call 944 Milnes Avenue.

TUCKER'S BLACKSMITH SHOP—HORSEshoeing, anywhere, any time. Rest. 41.

WANTED—14 TO 18 PACK HORSES TO board to the Winter off season at $20 month each. Old Country race horse attendant available. Box 6377, Colonist.

42C CATTLE

C. J. LAMBERT'S AUCTION SALE OF registered Jerseys and Holsteins, dairy equipment, etc., etc., on Thursday, September 11, at 1 p.m. McPherson, auctioneer.

MILK SHIPPERS WANTED—A RELIable market is offered by the North Western Creamery, Victoria, B.C. Contact office or L. P. Solly, their Up-Island representative, P.O. Box 33, Westholme.

FAMILY COW, MILKING WELL, $80. Phone Keating 27.

42D SHEEP

PUREBRED SUFFOLK RAM AND EWE lambs registered, $25 each. Apply W. McKeage, R.R. No. 2, Victoria. Telephone Sooke or at Scott & Peden, Ltd.

42F DOGS

ATTENTION — DOGS AND CATS boarded in Victoria's newest, most modern accommodation. Sanitary individual quarters for all. Dogs bathed and deflead. Oakcrest Farm Kennels, Burnside Road, half mile past Helmcken. Colquitz 183M.

A BOARDING KENNEL DE LUXE. Make your reservations now and give your dog a vacation, too. Inspection welcome. Dogs trimmed, etc. Registered Springer pups for sale. Westmount Kennels Registered, Station Rd., Langford. Belmont 131.

AMERICAN COCKER PUPPIES, REGIStered. E 1430.

BEAUTIFUL COCKER PUPPIES, ALL colors, distemper immunized. C.R.C. Reg. Oakcrest Kennels, Burnside Road, half mile past Helmcken.

COME TO US FOR SUGGESTIONS AND help on clipping, washing, feeding and boarding your dog. Consolidated Dog and Pet Food Co. All types dog and pet food. E 8814.

DOGS! LOOK RIGHT! FEEL RIGHT! Are right when bathed, trimmed, deflead at Oakcrest Farm Kennels. Phone Colquitz 183M.

DRY SHAMPOO YOUR DOG WITH SOlite Dry Cleaner, a cleansing deodorant powder in sifter container. At drug stores and pet shops.

FOR SALE — PUREBRED ENGLISH Springer Spaniels, 9 months. R. Rospell, Royston, B.C.

FOR SALE—SCOTCH TERRIER PUPPIES. Phone G 0487.

KEESHOND, REGISTERED MALE SEnior puppy, lovable disposition. G 1081.

MALE WIRE-HAIRED FOX TERRIER with papers, age 6 months. Excellent breeding from champion stock. Good points. $45. E 7090.

PUREBRED ENGLISH SETTER, MALE, one year old September, excellent bird dog; used to children. Apply Mrs. R. Ward, 52 Vickery Road, off Helmcken Road.

REGISTERED LABRADORS FROM FIELD trial championship stock. Two eight months old, immunized, and two pups seven weeks. Reasonably priced. Colquitz 68.

REGISTERED COCKER SPANIEL PUPS. 2879 Douglas, near Hillside.

REGISTERED BOSTON TERRIERS — Oak View Kennels. E 2360.

SPRINGER SPANIELS—DUAL PURPOSE, see champions perform. Reasonable. Phone G 4295.

TWO NINE-MONTH LABRADOR REtrievers, registered and immunized. Also four male puppies, nine weeks old. As I am closing down my kennels no reasonable offer will be refused for the above. Major Ransom, 1100 Burnside.

TWO FEMALE IRISH SETTERS, 5½ months, excellent hunting strain. Very reasonable. Keating 19 Q.

42G CATS

WANTED—A GOOD HOME FOR MALtese cat, "Smokey." 241 Gorge Road East.

42H PIGS

YOUNG PIGS FOR SALE. MASTERS, Royal Oak. Colquitz 32 F.

42L CANARIES

BABY LOVEBIRDS, FOR TALKING; older, for mating, $5 each. Zebra finches, $4 pair. See them at Brentwood Aviaries. E. Andrew, phone Keating 17G.

CANARIES FOR SALE. SINGERS AND hens. Variegated and yellows. Call after 9 p.m. at 3120 Oregon Street.

42X MISCELLANEOUS

FOR THRESHING, PHONE McPHERSON Bros., G 3507, 3017 Cedar Hill Crossroad.

FOR SALE—FALL OATS, WHEAT, AUStrian peas, mixture. McPherson, 3017 Cedar Hill Crossroad. G 3507.

46 HOTELS

THE GUEST HOUSE HOTEL
1053 Newport Avenue
Oak Bay — Victoria, B.C.

A DISTINCTIVE PLACE FOR SPECIAL Winter rates and personal comfort. Much favored by Eastern Canada and overseas visitors.
Proprietress: Mrs. Grace E. Scott
Phones, G 0239 and E 9865

ACCOMMODATION—WASKADA GUEST house, 776 Cook Street, near Beacon Hill Park. Tourist, day or week. For reservation call Mrs. Cooper, G 1891 or E 3605.

BOOK YOUR ROOMS NOW, WINTER rates begin September 15, at James Bay Hotel. Phone G 7151. 270 Government Street.

COMPLETE TRAVEL SERVICE FOR you. Victoria Travel Bureau, Strathcona Hotel. E 3822.

EXCELLENT TOURIST ACCOMMODAtion. Satisfaction guaranteed. Reasonable rates. Overlooking Stadacona Park. 1810 Belmont Avenue. G 6304.

HOTEL, AIR, BUS TICKETS, RESERvations. Western Canada Travel Service, 602 Courtney, opp. Post Office.

KING'S HOTEL, 970 YATES — TRANsient, weekly rates; comfortable rooms.

CRAIGDARROCH
1040 Craigdarroch Road
LUXURIOUS ACCOMMODATION FOR Discriminating People. Close to transportation. Five minutes from city centre. Daily or weekly rates.
MRS. M. DARLING. G 8721

PINECREST LODGE, 1100 BURNSIDE Road. Colquitz 68. A country guest house.

SLEEPING ROOMS FOR BUSINESS people, reasonable. 10 minutes to city centre. Garage available. G 1631, 827 Queens.

STADACONA GUEST HOUSE, CENtrally located, Fort and Stadacona. Residential and tourist guests welcome. G 6534.

TOURISTS—CLEAN SLEEPING ACCOMmodation; close in. E 4406.

WINTER RESERVATIONS NOW — EXcellent dining-room. E 0733. Lincoln Manor, 1023 Belmont Avenue.

BEVERLEY HOTEL
We Take Care of Transient and Permanent Guests — Moderate Rates
Write or Phone for Reservations
724 Yates St., Victoria Phone G 0870

47 ROOM AND BOARD

A SINGLE OR DOUBLE ROOM—WEEKly or monthly rates; close in, garage. Phone G 6794.

CEDAR LODGE — NICE ACCOMMODAtion for business people, teachers or tourists, with 3 meals. Winter rates. Call 2706 Cedar Hill Road, corner Kings Road, or phone E 4310.

FERNWOOD DISTRICT, LARGE DOUBLE room with board, suitable two students or business girls. G 8183.

GOOD HOME FOR ONE OR TWO children up to age ten; 3336 St. James Street.

GOOD ROOM AND BOARD FOR MIDdle-aged lady or gentleman. G 4481.

ROOM AND BOARD IN QUIET HOME, double or single. Near bus, sea and park. Phone E 8284.

WILL BOARD CHILDREN, PRIVATE family, comfortable home 4 miles from town. Close to beach and school. Reasonable. Box 6486, Colonist.

49 ROOMS TO RENT

FREE SLEEPING ROOM IN BASEMENT in return for light services. Phone E 5700 after 6 p.m.

LARGE ROOM FOR CONGENIAL PERson in return for minding children some afternoons and evenings. 2360 Persimmon Drive. E 9702.

LARGE SUNNY FRONT ROOM FOR two, close to hospitals and Normal School. E 0470.

TWO COMFORTABLE ROOMS, SUIT two businessmen or four sharing, good location. Moderate rates. Breakfast optional. Box 6316, Colonist.

TWO ROOMS FOR RENT. PHONE E 5490.

49A FURNISHED

A CLEAN NICELY FURNISHED BEDroom, close in, block from bus, day or week. 26 Cambridge. G 0705.

BED-SITTING-ROOM, FURNISHED IN ultra-modern style, twin beds; breakfast. Apply Oak Lodge, 4030 Quadra.

BED-SITTING-ROOM, KITCHEN PRIVIleges. Box 6146, Colonist.

COMFORTABLE SINGLE AND DOUBLE bedroom; private home; gentleman. Phone E 5918.

FURNISHED SLEEPING ROOM—CLEAN, quiet, half block bus and car. Breakfast optional. Suit business woman. Phone E 7834.

FURNISHED ROOM AND KITCHEN privileges. E 5662.

TWO NICE CLEAN SLEEPING ROOMS close on street car and bus, for two businessmen. 1249 Chapman Street.

WARM SLEEPING ROOMS, NEAR DOCK, Parliament Buildings. E 9430.

51 HOUSEKEEPING ROOMS TO RENT

ABRACADABRA

LADIES AND GENTLEMEN — IF YOU want a suite, housekeeping room or sleeping room, see me. I may be able to help you. Thanking you kindly. Rentals Unlimited, 544A Yates Street. Hours 8-6.

HUNT FOR YOUR HOUSE IN COMfort. Be first with a Hill's Drive Yourself Car. Call G 6422.

LIGHT HOUSEKEEPING ROOM, $16.00 a month. Suitable for one person. 801 Belleville Street. Phone E 0916.

L.H.K., FURNISHED, BEDDING AND dishes supplied. E 6357.

SEVERAL NEWLY-DECORATED ROOMS 330 Menzies St. Open 10 to 6.

51A FURNISHED

BED-SITTING-ROOM AND KITCHENette available 15th. Suit bachelors or business girls. E 6013.

COMFORTABLE LIGHT - HOUSEKEEPing, suitable 2 quiet working girls. E 7006.

FURNISHED H.K. ROOM, SUITABLE for one person only, gas and heater. 804 Courtney Street.

FURNISHED 4-ROOM SUITE — QUIET tenant desired. 1919 Pandora Ave.

HOUSEKEEPING ROOM SUITE FOR rent, middle-aged couple preferred, no children. G 7097.

HOUSEKEEPING ROOM, CENTRAL, for business girl. Box 7002, Colonist.

HOUSEKEEPING ROOM, LARGE, NICE and warm for Winter. 2514 Govt.

JAMES BAY, CLOSE TO CAR, PARK AND sea; workingman preferred. E 9073.

LARGE FRONT ROOM, SECOND FLOOR, quiet employed couple. 1126 Pandora.

NICE LARGE CLEAN ROOM WITH kitchenette for light housekeeping, suitable for business girls or young couple close in, at 2904 Graham Street. No. 4 car.

52 HOUSEKEEPING ROOMS WANTED

52A FURNISHED

ELDERLY LADY WANTS L.H.R. BEDsitting-room, October. Own silver and linen. Phone G 1730 mornings.

LADY, WIDOW, NEEDS QUIET COMfortable light-housekeeping room, near town. Box 6272, Colonist.

NAVAL MAN, WIFE AND CHILD DEsire two furnished H.K. rooms. E 7080 between 6 and 7.

WANTED IN OAK BAY—2 L.H.R. ROOMS for widow with 14-year-old daughter by September 30, unfurnished preferred. Box 6344, Colonist.

53 FLATS AND APARTMENTS TO RENT

BUSINESS WOMAN WANTS THREEroom, self-contained apartment with bath. Permanent resident, or would exchange three rooms, kitchenette and bath in town. Phone G 8367 after 6 p.m.

FOR EXCHANGE—4 (LARGE) ROOMED suite, no steps, walking distance Parliament Bldgs. and town, for 4 or 5-roomed house with basement. Box 6306, Colonist.

FURNISHED THREE-ROOM APARTment. Range, Frigidaire, automatic heat. Close in. Balance of month $50. Thereafter may be permanent by arrangement. Box 6316, Colonist.

THREE ROOMS AND KITCHENETTE, private bath, in new apartment building. $75 per month. Box 7338, Colonist.

TWO-ROOM SUITE, LIGHT HOUSEkeeping, one business person only. 4-mile limit, good transportation. G 9019.

WILL EXCHANGE BACHELOR SUITE, in brand new apartment block, near shopping centre in Jubilee district, for three-room apartment, preferably in Oak Bay. Phone E 1423, 9 a.m.-5.30 p.m.

2-ROOMED SUITE PARTLY FURNISHED. Suit working couple. Apply 605 Kingston between 8 and 11 a.m.

54 FLATS AND APARTMENTS WANTED

ATTENTION, APARTMENT OWNERS! LANDLADIES, LANDLORDS

Rentals Unlimited under new management. If you are planning on building up a respectable clientele see us. Our services to you are free.
Office hours from 9-12, 4-6; Wed. 9-12
E 3344—Nights—G 4037

A 9-ROOM FURNISHED APARTMENT needed by couple (no children). Must be within walking distance of town. Advertising is keeping us broke. E 1353.

A THREE OR FOUR-ROOM FURNISHED apartment wanted by business couple. E 1352.

APARTMENT OR HOUSE UNFURnished wanted by young schoolteacher and wife. Please phone G 3288.

A 3-ROOM APARTMENT URGENTLY needed by young couple. Phone E 1879.

COUPLE, TO BE MARRIED SOON, would like to know of an apartment they can get, in Oak Bay or vicinity, by December. Please call E 8185.

COUPLE WITH 10-MONTH-OLD BABY urgently require apartment or house, furnished or unfurnished. R 3008.

ENGLISH LADY REQUIRES SELFcontained bachelor suite unfurnished. Box 6013, Colonist.

FURNISHED MODERN SUITE OR ROOMS for young couple and baby required by October 1. Box 6340, Colonist.

HOUSE OR FLAT WANTED—4½ YEARS' war service. Permanent; businessman and wife, fond of gardening. No children. References. R 4786.

MIDDLE-AGED, RETIRED COUPLE, NO children, no pets, non-drinkers, nonsmokers, desire furnished suite, 6 to 12 months, from Sept. 15. Box 7740, Colonist.

R.C.A.F. VETERAN UNIVERSITY graduate desires small, furnished, partly furnished or unfurnished apartment for himself and wife by Oct. 1. G 8339.

VETERAN AND WIFE, WORKING couple, desire 2 or 3-room suite with bathroom on or before October 1. Reply 607 Esquimalt Road, or phone E 1533.

WILL PAY 12 MONTHS RENT IN ADvance for house or apartment of 3, 4 or 5 rooms, unfurnished for family of 3. Can supply best references. Please phone G 8671, between 4 and 6, or Box 7176, Colonist.

WOULD LIKE TWO OR THREE-ROOM apartment, close in, for couple. No children. Both working. Would consider buying furniture. Mr. Mitchell, G-2511. 415 Broughton Street.

WANTED — URGENTLY, BY RELIABLE couple, ex-servicemen, steadily employed, unfurnished apartment, suite or duplex. Any price considered. Box 6330, Colonist.

WOULD LIKE THREE LIGHT HOUSEkeeping rooms or 3-room self-contained for young married couple and four-month-old son. Box 6372, Colonist.

WANTED — 3-ROOM UNFURNISHED apartment, private bathroom, by adults. E 1800.

WANTED — 3-ROOM UNFURNISHED suite or small house, by mother and daughter teacher. Box 6313, Colonist.

YOUNG LOCAL COUPLE WITH BOY age three wishes apartment or small house. E 1947.

3-ROOMED FURNISHED APARTMENT OR small house, middle-aged couple, between now and October 1. Box 6371, Colonist.

2 OR 3-ROOM APARTMENT URGENTLY needed by young couple by September 15. No children. G 1000.

3 OR 4-ROOM UNFURNISHED FLAT OR duplex for 2 adults. Phone E 2942.

55 HOUSES TO RENT

McILWAINE BROS. TRANSFER, LTD.—Furniture and piano moving, long-distance removals, heavy hauling, storage, crating. 1302 Wharf. E 3165.

ROOMING HOUSE — CLOSE IN, FAIRfield. Two sets plumbing, new paint; good revenue. Three rooms for owner. $5,250. 422 Scollard Building.

JEEVES BROS. TRANSFER & STORAGE
Furniture and Piano Moving
Local and Long Distance
Baggage, Packing, Crating and Shipping
Phone E 9633

55A FURNISHED

BY DAY, WEEK OR MONTH—DE LUXE cottages at Harbour Court—Open fireplaces, real baths, etc. Twenty miles from Victoria on Jordan River Highway. Phone 8X, Sooke.

COLLEGE DAYS ARE HERE AGAIN and we have that trailer for you to live in at Gorge Road and Government. G 3846.

WILL GIVE TWO-YEAR LEASE TO nice 5-room stucco bungalow, garage attached, in Oak Bay district or partly willing to buy the furniture. Immediate occupancy. Rent $30 per month. E 9158.

57 WANTED TO RENT—HOUSES

UNFURNISHED HOUSE OR APARTment, at least two bedrooms, up to $30. References. Phone G 1570.

URGENTLY NEEDED — 4 OR 5-ROOM unfurnished house by 4 adults, 2 children; near bus or street car. G 1963.

WANTED, HOUSE OR DUPLEX BY businessman and wife; no children. Two-year lease preferred, reasonable rent. Urgent. G 2336 between 8 and 5.30.

WANTED TO RENT — HOUSE, 5 TO 6 rooms, by young married couple. Willing to pay well. Best of references. Box 6267, Colonist.

WANTED TO RENT—HOUSE, 7 OR 8 rooms preferred. Must be centrally located. Phone G 3351.

YOUNG COUPLE WOULD LIKE TO rent three-room house. G 7864.

57A FURNISHED

LADY REQUIRES SMALL FURNISHED house or cottage by October 1st within three-mile circle. Excellent references. E 3017.

RETIRED COUPLE FROM EAST AFRICA require small modern furnished bungalow for rent, six months or longer, anything up to 10 miles from Victoria. Reply Best Canadian Bank of Commerce, Government and Fort Streets.

WANTED TO RENT OR LEASE—FOUR or five-room house furnished or partly furnished on family; best reference. P.O. Box 411, Victoria. Principals only.

57B UNFURNISHED

MINISTER AND WIFE WITH ONE child desire to rent unfurnished bungalow or house, with garage. Box 7016, Colonist.

58 OFFICES, STORES, HALLS TO RENT

GROUND-FLOOR STORE, SIZE 15' X 40' with upstairs warehouse of 2,000 sq. ft. wholesale area. P. R. Brown & Sons, Ltd. 1119 Broad Street.

59 TO RENT MISCELLANEOUS

CHAIN SAWS FOR HIRE BY HOUR OR by day. Phone G 4190.

65 AUTOMOBILES

AUTO PAINTING AND UPHOLSTERY
We Are THE Specialists in Auto Body Repairs, Steering and Frame
MOONEY'S AUTO BODY
914 Cormorant Street Phone E 4171
1130 Vancouver Street Phone E 1918
NO JOB TOO LARGE OR TOO SMALL

AUTO SALES FINANCED. H. W. MILLER & Co., 1006 Government.

ENGINE RECONDITIONING SPECIALists.—Get our prices. Complete job rebore, install pistons, pins, rings. New engine performance. Easy on gas and oil. CHET DOWMAN GARAGE, 726 JOHNSON.

FOR AUTO TOP LEAKS OR CUSHION repairs, see Ernie Sanders. Phone E 4410.

ONE 30x3½ TIRE AND 4 TUBES. Apply James Bay Garage.

WE HAVE SPRINGS AND LEAVES FOR all makes of cars and trucks. Cars wanted for wrecking. Pacific Auto Wreckers, 937 View Street. Phone E 7921.

AUTOMOBILE FINANCING
Conditional Sale Agreements Discounted
Rates Reasonable — Quick Decisions
ISLAND FINANCES, LTD.
1128 Broad Street Phone G 7171

1940 MERCURY SEDAN WITH 1947 Mercury engine, plus bumper guards, fog lights, back-up lights, radio and other accessories. Will sell or take car in trade. 1309 North Park St. E 8209.

AUTOMOBILE FINANCING
Conditional Sale Agreements Discounted
TRADERS FINANCE CORP. LTD.
E 4423 1014 Broad Street
G. W. Paulin, District Manager

22 YEARS IN THE SAME LOCATION, 22 years under the same management. If it's about batteries, consult us. Jones Bros.' Batteries, 1314 Quadra Street.

STUDEBAKER TRUCKS
NOW ON DISPLAY
STUDEBAKER HAS TRUCKS RATED FROM ½-TON—16,000 POUNDS
JAMESON MOTORS LTD.
Studebaker Hillman Hudson

KNOWLTON SUPER SERVICE
Tires, Batteries and Accessories
1893 OAK BAY AVENUE
PHONE E 6323

65A FOR SALE

A NEW SHIPMENT OF FORD 1930-36 and 40 Ford 16" wheels, trailers and axles, car heaters, radios, mud flaps, Goodyear tires, tubes and batteries. Gavin Jack, 1317 Quadra. E 0321.

DODGE, 1942, FLUID-DRIVE SEDAN, engine and body in A 1 shape. Radio and heater equipped. Price $1,900. Box 6336, Colonist.

FOR SALE—1939 CHEVROLET SPECIAL two-door, like new, $1,300. Room 127 Dominion Hotel.

FOR SALE—1929 PONTIAC SEDAN. $99. Beacon Ave., Sidney, B.C.

FOR SALE—1940 FORD, GOOD CONDItion. Best offer. Phone G 5866.

G.M. CAR HEATER AND SWITCH, $19.00, pair of foglights, $7.00, also 33-34 Ford custom radio, good condition. G 0364, after 5 p.m.

KARRIAL-KAMPER DE LUXE TRAILER, complete with 4 air cushions, stove. Used 6 weeks. Like new. What offers? Box 6402, Colonist.

NEW HERCULES MOTORS AND STUDEbaker Champion motor, 1932 Reves, ready for work. Clarke's Auto & Truck Parts, 991 View.

NEW AUSTIN "16," 4,000 MILES. SOUTH Wind heater. Will take trade. E 0037.

SEVEN-PASSENGER CAR, GOOD CONDItion. Full particulars at Box 6334, Colonist.

KNIGHT MOTORS
Beside the Bironca
USED CARS BOUGHT AND SOLD—Complete body and mechanical repairs

1941 FORD SEDAN	$1,075
1939 FORD SEDAN DE LUXE	$1,175
1927 CHRYSLER	$110
1936 PACKARD CLUB SEDAN	$1,400
1940 FORD PICKUP	
1930 AUBURN	$339.00

Trailers of All Kinds Two Car Radios
CARS WANTED
PHONE G 7734 1037 VIEW STREET

WANTED—1938-41 MODEL CAR. HAVE a portable electric welder or exchange. E 2992 or E 1778.

B.C. USED CAR SERVICE
943 YATES STREET
DEAL DIRECT WITH OWNER AND SAVE MONEY FOR SURE
OFFERINGS
1940 PLYMOUTH SEDAN
1942 FORD DE LUXE COUPE
1931 DODGE SEDAN
1940 FORD DE LUXE SEDAN
1938 DODGE COACH
1937 LINCOLN SEDAN
MANY OTHERS
LIST YOUR CAR AT 3% ONLY—WE WILL SELL IT FOR YOU QUICKLY
Phones:
E 4314 — Res. E 3000

38 FORD TUDOR V-8 85 H.P., EXCELlent condition and appearance. Private owner. $900. Apply 1940 Southgate, between 5.30 and 4 p.m. only.

"OUR PRICES ARE RIGHT"

1938 FORD FOUR-DOOR
1929 ESSEX SEDAN
1941 MERCURY TUDOR
1937 AUSTIN STANDARD SALOON
1935 AUSTIN SALOON
1935 DODGE SEDAN
1941 FORD COUPE
1936 CHEVROLET STANDARD COUPE
1936 HUDSON TERRAPLANE
1937 SINGER COACH
1936 SINGER SEDAN
1941 FORD TUDOR
1930 CHEVROLET COACH
1939 HUDSON COACH
1940 DODGE 5-PASS. COUPE
1940 PLYMOUTH 6-PASS. COUPE
1937 DE SOTO SEDAN
1936 AUBURN CONVERTIBLE
1930 ERSKINE SEDAN
1934 STUDEBAKER SEDAN
1940 LA SALLE COUPE
1940 CHRYSLER NEW YORKER SEDAN
1943 OLDSMOBILE HYDROMATIC SEDAN
1934 GRAHAM SEDAN
1940 HILLMAN SEDAN
1942 CHRYSLER WINDSOR SEDAN
1937 OLDSMOBILE 2-DOOR SEDAN
1927 FORD TOURING
1936 PACKARD SEDAN
1931 DE SOTO SEDAN
1930 PONTIAC COUPE
1936 DE SOTO SEDAN
1930 NASH SEDAN
1936 PLYMOUTH SEDAN
1940 LA SALLE SEDAN

TRUCKS
1936 CHEVROLET ½-TON TRUCK
1940 CHEVROLET ½-TON PANEL VAN
1934 CHEVROLET PANEL DEL.
1934 FORD 1-TON TRUCK
1946 MERCURY 3-TON TRUCK

TRADE-INS ACCEPTED
WE BUY, SELL AND EXCHANGE
CARS WANTED
SPOT-CASH PAID AT ONCE
OR
CARS SOLD ON CONSIGNMENT
NO SALE—NO COMMISSION
Open Till 9 P.M.
VETERANS' AUTO SALES LTD.
Cor. Caledonia and Quadra Sts.
B 3213

FOR THE BEST DEAL IN TOWN VISIT
SMILIN' BEN!
YOUR USED CAR FRIEND AT TRAILER TOWN
919 Douglas St., Next to Strathcona Hotel

Why not trade your present car on one of these practically new cars which we have to offer and at the right difference.

1947 BUICK CONVERTIBLE, 6-PASS. CLUB COUPE. 6,000 miles. Fully equipped. $3,400.
1947 PONTIAC CONVERTIBLE 6-PASS. CLUB COUPE. 3,700 miles. Fully equipped. $3,000.
1947 FORD DE LUXE COACH. $1,850. 9,300 miles. Custom radio.
1947 STANDARD CONVERTIBLE 4-PASS. SEDAN. $1,650. 2,000 miles.
1942 CHRYSLER WINDSOR SEDAN, $1,650.
1941 WILLYS SEDAN. One owner. $1,195.
1940 RUMBER CONVERTIBLE, $1,350.
1938 FORD DE LUXE SEDAN, $695.

Also presenting the new 1947 Schult Tagle Trailer Homes.

Remember, It Pays to Deal With "Smilin' Ben"
Where Price and Quality Counts

ROYAL AUTO SALES
G 2511
1343 DOUGLAS STREET
OPEN EVENINGS

1947 CHEVROLET "FLEETLINE" SEDANETTE
1940 MERCURY 5-PASS. CLUB COUPE. Automatic top. Immaculate.
1938 CHEVROLET COACH
1939 BUICK SEDAN
1937 CHEVROLET COACH
1936 FORD DE LUXE SEDAN
1934 PLYMOUTH COUPE
1936 TERRAPLANE CONVERTIBLE COUPE — Specially priced $494
1936 SINGER COACH. Cheap transportation. $395
DODGE PICKUP DELIVERY, absolutely as new. Today's special buy

TODAY'S BEST BUY—
1936 AUSTIN SEDAN $425

ROYAL AUTO SALES
2100 DOUGLAS STREET
WHERE FAIRNESS COUNTS

YATES STREET AUTO SALES
COMPARE OUR PRICES—YOU'LL FIND THEM A LOT LOWER—A GOOD PLACE TO DEAL—ASK ANYONE

1947 HUDSON COMMODORE, radio and air conditioning. 5,400 miles. New car price $2580
1947 HUDSON CLUB CONVERTIBLE. Automatic top. New car price $2780
1941 AUSTIN. Like new. Low mileage $925
1939 BUICK SEDAN $1295

1940 FORD CONVERTIBLE, radio, heater
1939 PLYMOUTH SEDAN
1933 DODGE SEDAN
1936 GRAHAM SEDAN

961 YATES STREET E 1033

WHY CONSIGN?
TAKE OUR CASH NOW

We Pay as High as and More for Your Chevrolet, Plymouth, Dodge, Pontiac, Buick

1947 MODELS, as high as	$2057
1946 MODELS, as high as	$1926
1942 MODELS, as high as	$1442
1941 MODELS, as high as	$1341
1940 MODELS, as high as	$1230
1939 MODELS, as high as	$1009

PHONE E 1639—REVERSE CHARGE OR WRITE US

YATES STREET AUTO SALES
951 YATES STREET

FOR IMMEDIATE DELIVERY
1 new
2-ton Ford V-8 Truck
158" wheelbase.
See it at the
NATIONAL MOTORS
819 Yates Street

PLYMOUTH - CHRYSLER FARGO OWNERS

Keep your equipment in tip-top condition for driving. We have a complete stock of Chrysler Co. Parts — The approved parts for Plymouth and Chrysler cars — Factory-trained Mechanics are ready to serve you, drive in today and have us put your car in condition for continued dependable performance.

McLEOD-LUMSDEN MOTORS LTD.
865 YATES STREET G 3144
PLYMOUTH - CHRYSLER - FARGO,
SALES AND SERVICE
PARTS ACCESSORIES

EMPRESS SALES
1946 PACKARD SEDAN—Radio and Heater
1946 NASH SEDAN—Air Conditioned.
1941 PLYMOUTH COACH — Radio and Heater
1939 CHRYSLER ROYAL SEDAN
1939 HUDSON SEDAN—Radio and Heater
1939 PONTIAC COACH—Heater
1939 HUDSON COUPE—Heater
1936 DODGE SEDAN
1937 FORD COACH
1936 FORD 1½-TON—Hydraulic Hoist
1931 FORD DELIVERY
G 2819 A. W. WHITE E 0036

WANT SERVICE?
Then Try
J. M. WOOD MOTORS
YATES at COOK
ALL TEXACO RED STAR PRODUCTS
DODGE - DE SOTO - DODGE TRUCKS

KIT COMPANION AUTO TRAILER
$1650
Complete in every detail, including twin bed refrigerator, dining nook, kitchen, cupboards, Rochgas stove, 6-volt and 110 lighting unit, electric brakes.
Immediate Delivery
See It at
McLEOD-LUMSDEN MOTORS, LTD.
865 YATES ST G 3144

CHEVROLET
BIG CAR QUALITY AT LOW COST
LATEST PRICE LIST F.O.B. VICTORIA

STYLEMASTER—5 TIRES

BUSINESS COUPE	$1,557
2-PASSENGER COUPE	$1,620
TOWN SEDAN	$1,659
SPORT SEDAN	$1,736
SEDAN DELIVERY	$1,918

FLEETMASTER—5 TIRES

5-PASSENGER COUPE	$1,736
TOWN SEDAN	$1,746
SPORT SEDAN	$1,830

WILSON MOTORS, LTD.
CHEVROLET - OLDSMOBILE - CADILLAC

FOR
MERCURY-LINCOLN
CARS AND TRUCKS
IT'S
GLADWELL MOTORS
LIMITED
Victoria's Mercury-Lincoln Dealer
YATES AT VANCOUVER E 4085
"Service Is Our Business"

PONTIAC
"U"
DRIVE, LTD.
LATE MODEL CARS FOR HIRE
RATES
5c Per Mile and $1.00 Per Day
Customer Supplies Gas
10c Per Mile and $1.00 Per Day
Gas Included
900 PORT STREET PHONE G 8134

A COMPLETE REPAIR SERVICE
Experts at making your car look new again. Drive in with your painting, repairing, upholstery and tune-up worries. Take advantage of our prompt, efficient service and reasonable rates.
WILSON MOTORS LTD.
939 YATES STREET E 9107

WILLYS UNIVERSAL JEEP
Three Vehicles in One
A Runabout
A Pickup Truck
A Light Tractor
Priced from $1594
Immediate Delivery
MASTERS MOTOR CO. LTD.
815 View Street Phone E 3841

NOW ON DISPLAY
WILLYS ¾-1-TON PICKUP TRUCK
Powered by World-Famous "Jeep" Engine.
SEE IT TODAY
Orders now being taken for this Truck and Panel Deliveries. Place your order now.
MASTERS MOTOR CO. LTD.
815 View Street Phone E 3841

1941 G.M.C. THREE-TON TRUCK, good mechanical condition. Reasonable offer, may be seen at Jones Bros., 1314 Quadra St., E 0638 or phone owner, G 6343.

1940 OLDSMOBILE FIVE-PASSENGER coupe, radio, heater. See new tires, paint, upholstery and mechanically perfect shape. Room 304, Douglas Hotel, between 10 a.m. and 4 p.m.

PRIVATE TRUCK SALE
1946 ALMOST NEW CHEVROLET 3-ton truck. Model No. 17/60, 171-inch wheel base. Engine No. T14107. Serial No. 0172300396. With hoist and flat deck. 723 Market St. G 3406.

1940 CADILLAC, 60TH SERIES CLUB coupe, fire new tires, new battery and brake assembly, master cylinder, painted two-tone grey. Perfect condition throughout. Highest offer accepted. Box 6186, Colonist.

1947 FLYING STANDARD CONVERTible 4 passenger sedan; 60 m.p.h. New price, $1,650. Sell for $1,400. 960 Yates Street. E 6331.

1946 MERCURY TRUCK, AS NEW—Fine deck and under-body hoist. $1,000 cash. 408 Boleskine Road. Phone G 3406.

22 YEARS IN THE SAME LOCATION, 22 years under the same management. If it's about batteries, consult us. Jones Bros.' Batteries, 1314 Quadra Street.

1934 GRAHAM SEDAN, VERY NICE shape, good tires, motor just overhauled, $665. Call at 1134 Pandora, after 6.

1946 CHRYSLER NEW YORKER 4-door sedan, 6,000 miles. May be seen at Causeway Service Station. G 8511, E 2229.

1928 HUPMOBILE, NEWLY OVERhauled engine and rear end, many engine blocks, etc. Nearest to $300 takes it. 824 Tyee Street, Esquimalt.

1940 CHEVROLET SEDAN, SPECIAL de luxe model, heater, etc. A beautiful automobile. Owner obliged to sell. 1700 Bay Street, Wednesday, after 5 p.m.

1931 G.M.C. SCHOOL BUS, SUITABLE for camp cramming, transporting school children or could be made into living quarters. Box 6404, Colonist.

1936 OLDSMOBILE—RADIO, HEATER, 31,000 miles. Must be seen to be appreciated. $1,300 or nearest offer. G 8756.

1939 PLYMOUTH COACH — EXCELlent condition. Heater. Best offer accepted. Call R 5107 after 5 p.m.

1936 FORD V-8 TUDOR, GOOD CONdition. 879 Brett Ave. after 5 p.m. E 4028.

1937 DE SOTO TOURING SEDAN, IN good condition, $900 or nearest offer. E 2819 or E 2132, between 4-6.

1940 AUSTIN SEDAN, A 1 CONDItion, $875. 1300 May. Phone E 5407.

1936 HUDSON SEDAN, IN GOOD shape, $700 or nearest offer. Phone E 7821 or G 9471.

1815 DOUGLAS ST. — AUTOMOBILE insurance is our specialty. Ted Hawkes & Co. G 6175, eves. E 2687.

1938 FORD V-8 60 BUSINESS COUPE, best cash offer over $775. Phone Duncan 681L after 6 p.m.

1947 BUICK ROADMASTER — ALL accessories, practically new. Phone G 8807.

1941 DE LUXE DODGE COUPE. $79 Linkleas Avenue, between 10 and 1 or evenings 7 p.m.

1941 CHRYSLER SEDAN, FLUID drive, custom built radio and heater. Best offer. Phone E 8300.

1929 MODEL "A," 16" WHEELS, $400 or nearest offer. E 3328 between 6 and 9.

1937 CHEVROLET SEDAN, GOOD condition. Apply between 6 and 9 p.m. in front of Salvation Army Hostel.

1935 STUDEBAKER SEDAN, GOOD tires, radio and heater. 440 Bay Street, Suite G. G 9750.

$1150 CASH—1940 MERCURY SEDAN. Can be seen Sunday and Monday. 973 Johnson. R 8413.

8.25 X 20 12-PLY RECAPPED TIRES in good condition, for sale cheap. Phone E 2182.

1929 ERSKINE COACH, GOOD RUBber. 753 Caledonia Avenue.

1927 ESSEX COACH — GOOD TIRES, $225 cash. Phone E 8809.

1946 FORD BUSINESS COUPE. PHONE Colquitz 73 R.

1929 CHEVROLET COACH—$250 (NO less). 3790 Quadra St. E 5805.

1939 FORD SEDAN—PERFECT SHAPE. 39½ Ontario Street.

1946 OR 1947 CAR WANTED. WILL pay good cash price. G 7418.

1937 CHEV. COACH. TWO-WHEELED trailer. 841 Selkirk Avenue.

1938 HILLMAN DE LUXE SEDAN — $850. E 4406.

1940 MERCURY, RECENTLY OVERhauled. $1,500. Phone E 5621.

1931 BUICK. NEW RUBBER, NEW brakes, new battery. G 6136.

1947 SPECIAL DE LUXE DODGE sedan. Best offer. E 1952.

1928 ESSEX, GOOD CONDITION, $225, can be seen at Fernwood Garage.

65B WANTED

ANY GOOD USED CAR WANTED, 1932 or later preferred. Cash. E 8406.

BUSINESSMAN REQUIRES A GOOD used car, late model preferred; up to $2,000 cash. Phone G 1000.

BUSINESSMAN, JUST MOVED HERE from Interior, needs late model car, urgently. Please phone G 9479.

BEST PRICE FOR GOOD USED CAR—Any make or model. Cash. G 3811.

CARS AND TRUCKS, IN ANY CONDITION, wanted for wrecking. Best cash price paid without delay. Parts at all kinds for sale. W. Frank Cameron, 938 View. E 6632.

CAR NEEDED FOR BUSINESS — ANY make or model, not older than 1936. Desire recent model. No dealers. G 3553.

I AM INTERESTED IN BUYING A REAL nice late model car in good condition. You can contact me at G 3846 or at Box 7181, Colonist.

LATE MODEL CAR, ALL CASH. PLEASE phone E 0384.

LATE MODEL USED CAR, SEDAN PREferred, in good condition. E 3831.

PARTY FROM UP-ISLAND DESIRES late model car. All cash at your price. E 6158.

SELL YOUR CAR IN VANCOUVER!
SELL TO CAMPBELL MOTORS, OF VANcouver, for highest B.C. prices. Campbell Motors promise to pay you more for your car. Phone, wire or write
CAMPBELL MOTORS LTD.
12th Avenue and Kingsway, Vancouver, B.C.
Phone FAirmont 6604.

VETERAN URGENTLY NEEDS GOOD car for business. All cash. Phone E 8307 after 6 p.m.

CAR WANTED
1938 MODEL PREFERRED, BUT WILL consider 1937. Can pay good price. No dealers. Write or phone Mrs. Harris, 360 Howard, Nanaimo, B.C. Phone Nanaimo 1968 X.

HIGHEST PRICES PAID FOR USED CARS
GLADWELL MOTORS, LTD.
971 YATES STREET

1946 OR 1947 CAR WANTED. WILL pay good cash price. G 7418.

67 BOATS AND LAUNCHES

USE RACING COPPER ANTI-FOULING AND ELIMINATE FREQUENT DRYdocking with hull protection from barnacles for at least 10 months. Stocked by Ship Chandlers (McQuade's), Victoria.

CO2 4 LBS., LIKE NEW, $30. PHONE E 3919.

FOR SALE—SAILBOAT, IN GOOD CONdition, complete with sails, etc.; $80 or nearest reasonable offer. G 4027.

FOR SALE—18-FT. SLOOP SAILBOAT. Good condition. Box 6307, Colonist.

GENERAL MOTORS MARINE ENGINE, 6-cylinder 83-h.p., now available for immediate delivery. See them in our show rooms at 900 Port Street. Davis Motors Ltd. G 6134.

LIKE THE WATER? LIVE ABOARD OR cruise! Comfortable well-equipped cabin cruiser. Sacrifice for quick cash sale. $2,500 or near offer. R 3263, 5 to 7 p.m., for details.

LONG LINE GEAR FOR SALE. CHUTE, roller gurdie lines, etc. Would trade for dinghy. Apply Varden, Fisherman's Wharf. Phone E 7734.

MUST SELL JOHNSON SEA-HORSE twin outboard, very good condition. What offers. E 4445.

NEW MARINE ENGINES ON DISPLAY in our showrooms. Straight drive and two-to-one reduction units, complete in every detail, and ready to put into your boat.
DAVIS MOTORS, LTD.
900 Port Street Phone G 8134

ONE 6½-FT. DINGHY, ONE 13-FT. INboard power boat with 1¾-H.P. Briggs engine. Vogler Bros. Seacraft, 3041 Douglas Street. E 0618.

SIX-HORSEPOWER OUTBOARD MOTOR, in excellent condition. E 1632.

WANTED—SPEEDBOAT OR RUNABOUT hull, about 16 feet, suitable for inboard four. Box 6000, Colonist.

Fully Equipped — Ready to Install
THE ACME MARINE POWER UNIT
With the Famous
CHRYSLER T-120 MOTOR
$1,610, f.o.b. Victoria
McLEOD-LUMSDEN MOTORS, LTD.
865 Yates Street

AVAILABLE NOW
GENERAL MOTORS INDUSTRIAL and MARINE ENGINES
SIX-CYLINDER, 90-H.P.
OVERHEAD VALVES
WILSON MOTORS, LTD.
939 Yates Street Phone E 1509

12 AND 14 - FOOT CLINKER - BUILT boats, Clinton, Wisconsin, Briggs inboards from 1½ to 5 h.p. Marine engines, all types, repaired and installed. Plans on request for any type of boat. Convenient payment plans arranged.
MARINE SERVICES & SALES LTD.
1210 Wharf Street Phone E 6053

16-FT. MAHOGANY INBOARD SPEEDboat, new Mercury engine, condition as new, lots of speed. Phone E 9156.

32-FT. CRUISER, WITH GRAY MARINE engine. Phone G 4339 after 5.

10-FT. SKIFF, IN GOOD SHAPE AND good oars. $40. Phone E 4756.

15-FT. BOAT (KAYAK) FOR SALE, cheap. Phone E 6893.

AGENTS FOR
GRAY MARINE—EVINRUDE
G.M. DIESEL
VICTORIA MARINE AGENCIES
366 YATES STREET PHONE G 8131

EXPERT REPAIRS TO ALL OUTBOARDS AND INBOARDS
DIESEL ENGINE SPECIALISTS
PARTS IN STOCK FOR OUTBOARDS AND INBOARDS
In Stock: New Scripps 90 H.P. Marine Engine With 3½-1 R.G.
ANGUS MARINE
YOUR JOHNSON DEALER
1120 WHARF ST PHONE G 7432

POWER BOATS DE LUXE
From 17' Inboards to 42' Cruisers
NICHOLSON BOAT WORKS
Boat Lumber Specialists
E 4424 3943 Glasgow Avenue

DINGHYS ROWBOATS
10 to 16-Foot Inboard Power Boats
Boats of All Types Built to Order
VOGLER BROS. SEACRAFT
3041 DOUGLAS STREET E 0618

72 MONEY TO LOAN

ADVICE AND INFORMATION ON MORTGAGE LOANS given without obligation. BUILDING LOANS—A 5% "Progressive Building Loan" arranged by Ted Hawkes & Co. only incurs interest on money as it is advanced for your use, and not on the total principal sum. Monthly payments conveniently made to include principal, interest and taxes, and to start 60 days after your home is completed. (Special pre-payment privileges to contractors building for re-sale). PRIVATE FUNDS AVAILABLE for mortgages on both new and older homes. 5½% and 6% interest. N.H.A. LOANS HANDLED. Prompt Inspection and Approval

TED HAWKES & CO.
1815 Douglas St. Phones: G 6175 and G 6793

FIRST MORTGAGE LOANS CAN BE arranged promptly through the facilities of the Mortgage Loan Department.
Your Enquiries Are Invited on All Types of Residential Property in Greater Victoria
Terms Arranged to Suit Your Requirements Including Loans Under The National Housing Act
Current Interest Rates and Low Costs
Brokerage Business Solicited
THE MANUFACTURERS LIFE INSURANCE COMPANY
C. E. Clement
100 Pemberton Building B 1179

FUNDS ON HAND AND IMMEDIATELY AVAILABLE FOR MORTGAGE LOANS

LARGE AND SMALL AMOUNTS — LOW interest—quick decisions—reasonable charges. N.H.A. applications received. Agreements and mortgages purchased.
P. R. BROWN & SONS, LTD.
1119 Broad Street Phone G 7171

MORTGAGE MONEY AVAILABLE—CURrent rates. Immediate decisions. Cebelds & May, Ltd., 1212 Broad Street. E 1114.

MORTGAGE AND N.H.A. LOANS—CONsult Pemberton, Holmes, Ltd., 625 Fort Street. G 8124.

WANTED TO LOAN—$5,000. GOOD INvestment. Box 6488, Colonist.

A NATIONAL HOUSING ACT 4½% LOAN
A FIRST MORTGAGE PRIVATE LOAN
A BUILDER'S PROGRESSIVE LOAN
Ask Us for Complete Details
GILLESPIE, HART & CO., LTD.
Established 1911
611 Fort Street Phone G 1181

MONEY TO LOAN ON FIRST MORTGAGE
QUICK ACTION—MONEY SAME DAY AS APPLICATION
CURRENT RATE OF INTEREST
BROWN BROS., LTD.
700 Fort Street Phone E 1183-4

MONEY TO LOAN ON FIRST MORTGAGES AT ATTRACTIVE RATES IN ANY AMOUNTS
J. H. WHITTOME & CO., LTD.
1019 Broad Street Phone E 8314

DON'T BORROW MONEY
To pay for your car repairs, overhauls, etc. Use Gladwell Motors' Budget Plan. No down payment, up to 15 months to pay.

LOANING AGENTS,
GREAT WEST LIFE ASSURANCE CO.
Also private funds for first mortgages immediately available. Construction Loans. N.H.A. Building Loans arranged.
622 E. M. Armstrong E 7181

SWINERTON & CO., LTD.
620 BROUGHTON

74 TIMBER BROKERS

FOR SALE — LOT (BLOCK) 160, SITUated on north side of San Juan Harbor, Renfrew District, Vancouver Island — 640 ACRES more or less, containing approx. 15,000,000 ft. old-growth, merchantable Crown Grant timber. 80% cedar, balance hemlock, balsam. Offers invited for the purchase of this property up to September 10, 1947. The highest or any offer not necessarily accepted.
W. K. L. JONES,
1214 Quadra Street, Victoria, B.C.
Phones—E 8422, office; E 2716, after 5 p.m.

WANTED

FIR PILING, WOODS RUN LENGTHS, 30 to 100 feet. For revised specifications and prices apply Canada Creosoting Co., Ltd., P.O. Drawer 3402, North Vancouver. Phone North 1831.

FOR SALE—SAWMILL, SITUATED ON a stand of 2½ million feet timber. Box 5692, Colonist.

75 BUSINESS OPPORTUNITIES

GROCERY AND CONFECTIONERY BUSINESS

A REAL GOOD BUSINESS IN A FASTgrowing district. Very large lot, Greenhouse, store and equipment. Three rooms and bathroom for owner. $7900
(Stock at Invoice)
Terms Can Be Arranged
SPENCER, HYLAND & CO.
308 Scollard Bldg. Phone E 8180
Evenings: Mr. Hyland, R 2970

AN EXCELLENT BUY FOR TOURIST cabin resort. Four acres, 300 feet from beach. Ten-room house with three-piece bathroom, automatic water system, electricity, large granite fireplace, large garage. Close to good transportation, school. Bargain at $7,000. Write Mrs. M. Kerr, Shawnigan Lake, V.I., B.C.

AUTO CAMP, HOTEL, APARTMENT, grocery or similar business wanted. Owners only. Box 6300, Colonist.

DELICATESSEN FOR SALE. CHOICE LOcation. Box 6270, Colonist.

TAXI BUSINESS
ESTABLISHED Taxi Business—1 Car and office in good location. 600 Fort St.

FOR SALE BY OWNER — APARTMENT HOUSE in FAIRFIELD, facing the park and near the sea. Five self-contained suites with bathroom, electric stove and Frigidaire in each suite. Hot water heating by modern automatic oil plant. Three of the suites are beautifully furnished. Monthly income $355.
FULL PRICE $28,500
Immediate possession of one suite. No agents. Phone E 4907.

GOOD BUSINESS, CONCRETE CONstruction—Mixer, 1½-ton truck, full set shovels, barrows, hand tools. Stan Watson, R.R. 1, Sidney.

75 BUSINESS OPPORTUNITIES

MEAT MARKET

BUTCHERS—HERE'S YOUR OPPORTUNITY. Well-equipped meat market with living quarters, doing a first-class business. Rent only $40 per month with option to buy. This is well worth investigating and the price is right at $11,000

CAFE

In this very busy district. Illness in family forces sale of this busy cafe. PAR-VAY ice cream-making machine, large refrigerator, horseshoe counter and booths, good stove, some stock, living quarters, no good will. Equipment covers the price asked. Showing very good profits. Rent only $67.50 per month, 5-year lease. You will have to hurry for this one. FULL PRICE ONLY $5750

VIEW REALTY, LTD.
201 Central Bldg. Phone G 3313
Evenings, Mr. Hallmark, G 6776

HALF-INTEREST FOR SALE IN LOCAL well-established manufacturing and sales business. Prefer partner with either office or sales experience. $8,000. Box 8232, Colonist

HOTEL — EQUIPPED LIKE PRIVATE home. Well furnished. Hot and cold water each room. Net monthly return $800. Box 8236, Colonist.

AUTO CAMP

ON ISLAND HIGHWAY WITH APPROXIMATELY 7 acres of fine property, a 4-room house and outbuildings immediately available for purchaser. In course of construction are 3 double units with heavy foundations of structural concrete, walls of hollow concrete tile. Present builder will assist purchaser in finding materials and labor to finish duplex units. The full price of property "as is" being $21,000. A mortgage of $8,000 may be assumed. Cash to handle $13,000. Agents, please note.

BOX 7897, COLONIST

REAL ESTATE AND INSURANCE BUSINESS, central downtown location, office completely equipped. Replies confidential. Box 8351, Colonist

ROOMING HOUSE, OWNER'S 5 ROOMS self contained and good income. Choice location. Box 7778 Colonist

UNFINISHED BUSINESS AND DWELLING project requires capital to complete. Owner being transferred. Box 8364 Colonist

WANTED, RIGHT AWAY, CATERPILLAR owner to yard logs on contract basis, good proposition. P. E. Sancha, 2857 Shelbourne Street.

WANTED, RIGHT AWAY, TRUCKER TO contract hauling ties, lumber, wood and sawdust from an 8 M' capacity mill. P. E. Sancha, 2857 Shelbourne Street.

WANTED TO LEASE—EMPTY STORE with living accommodation, suitable for grocery business. Box 8251, Colonist.

WELL-ESTABLISHED LIGHT DELIVERY service doing steady business, good turnover. Box 8013 Colonist

WANTED — WELDING - BLACKSMITH shop. Reply Box 8168, Colonist

$3950—No. 616. Approximately 4 acres of choice land with waterfront 4-room modern house complete except for interior decorations. Good bus service, on a main highway. This is within the 15-mile circle.

$5800—No. 616. Mill Bay. 5½ Acres of good land, partly cleared. High location and grand view of the water. Along with this there is an 6-room modern home, including electric pump and 3-piece bathroom. Full-size basement. See this for a real buy.

$6500—No. 300. Sidney. Four-room modern bungalow on 6½ acres of choice land. Orchard. Low taxes. Fireplace in living-room. Modern bathroom. Chicken house. New pressure pump. Good buy at the above price.

$6800—No. 302. Metchosin district. 5 acres of the best soil on Vancouver Island. Along with this is a lovely 6-room modern bungalow. High location, with barns, chicken houses and outbuildings. Lovely view of the sea. Possession 2 weeks.

$8500—No. 614. 7 Acres. 6-room house fully modern, landscaped gardens. Situated in the most beautiful little valley you have ever seen. Very close in. Outbuildings consist of chicken house, woodshed and garage. This is a real place and priced right.

The above are just a few listings we have on file. For others, see us at the office.

P. W. MOORE & CO
600 Johnson St., Victoria. Phone E 7841
Evenings: G. Piddick, G 1908
C. H. Michael, G 8004

$4400—No. 123 — City Grocery and Confectionery. Price includes stock and fixtures, with 3-year lease. 3 rooms living-quarters. Rent on all, $60 per month.

$6850—No. 12. Revenue home Fairfield district. Present income $83 plus 2 rooms for owner. Full basement with laundry trays. Separate garage. Reasonable terms.

SPECIAL

No. 133—Combined Service Station, Grocery Store and Dining-Room. This is a real profit-making business and a wonderful opportunity for a family or partners, etc., as the profit is large enough to support 4 or 5 people. Full price $9500

P. W. MOORE & CO.
600 Johnson Street Phone E 7841

$13,500—NINE SUITES, FULLY furnished, two bathrooms. Owner's suite of three rooms available. Hot water heating, coal stoker, automatic gas hot water boiler. Large grounds all in garden. Situated High Yates Street. Revenue $185 a month gross. Ideal for two persons.

H. N. BAGSHAWE
1011 Government St. Phone E 4633
Evenings, E 2049

12-ROOMED REVENUE HOUSE, FOUR rooms for owner, 5-roomed suite on second floor. One single room and 2-roomed suite in basement. Revenue of $110 per month. Phone E 1836.

6% MORTGAGE—$1,000 REQUIRED ON modern four-room home just sold for $5,000. Kindly call Mr. Douglas Hawkes at Ted Hawkes & Co., 1610 Douglas St. Phone G 8175.

RANDALL'S

WORTHWHILE BUSINESS OPPORTUNITIES

LUNCH COUNTER

Well located and showing excellent returns ... $8000

GROCERY AND CONFECTIONERY

Building, stock and fixtures, with four-room living accommodation. Large yearly turnover $9450

SHOE REPAIR

Ideal location, good equipment and stock $3700

For Businesses, Large or Small
Call Mr. Grieg

GEORGE RANDALL

1300 DOUGLAS ST. PHONE G 2160

9 SUITES—$14,000

Eight suites, rented for $3,116 yearly; caretaker's suite. Hot-water heating. Nets $2,000 yearly.

NETTING $5000 YEARLY

Fish and Chip Business, five-year lease $6500

SUBURBAN SERVICE STATION AND GARAGE

A good live business at $6825

PAGE & SNAPE

1030 BROAD STREET E 1013

GENERAL STORE

Situated in thriving country district. Gross turnover $10,000 for 1946. Equipment includes two gas pumps, compressor, battery charger, new set Toledo scales, ice cream and meat frig's. Living quarters consist of 3-room cottage with bathroom. PRICE, including stock valued as above, $4,000 ... $12,600

For Further Information See

Alfred Carmichael & Co. Ltd.

1050 BROAD STREET G 7161

75 BUSINESS OPPORTUNITIES

GILLESPIE, HART & CO., LTD.

"SEPTEMBER SPECIALS"

1. Coffee and milk shake bar. Close to school ... $3500
2. City grocery store with gas pump and 4-room living quarters. Owner leaving city. Reduced for quick sale. Only $3750
3. Excellent grocery store opposite school with 3-room modern bungalow. Immediate possession. Price $16,500
4. Smart coffee bar and tearoom situated on main highway. Revenue from two 3-room suites $62.50 per month, plus owner's 3-room suite. Price for property, stock, equipment and fixtures only $13,000
5. Up-Island. Ladies' ready-to-wear. This well-established business is situated in one of the most progressive cities on an excellent corner. One of the best buys on the Island. Very little goodwill. Long lease. Only $15,000
6. Auto court and lodge. Attractive, seafront, furnished lodge and auto court, situated on NINE ACRES of beautifully-treed property, fronting on 2 main highways, close to Victoria. Excellent fishing, boating and swimming. Good water supply. Considerable light timber on property to erect more log cabins. Owner retiring from business and has REDUCED PRICE FOR QUICK SALE. IMMEDIATE POSSESSION. Terms $17,000
7. UP-ISLAND HOTEL, FULLY FURNISHED. Close to sea. EXCELLENT REVENUE. IMMEDIATE POSSESSION. Owner selling because of ill-health $27,500

SEE MR. BEASLEY
EVENINGS, B 3326

GILLESPIE, HART & CO., LTD.

& CO., LTD.
611 FORT STREET PHONE G 1131

CONFECTIONERY AND GROCERY STORE RIGHT IN THE HEART OF THE CITY

Enjoying a nice comfortable living. Large stock. Full living quarters. Price $8,000. Immediate possession. For further particulars, call Mr. McNie.
List No. 660

GROCERY, CONFECTIONERY AND COFFEE BAR

In a very good district. Three-year lease. Also living quarters. Very good equipment. This business is netting $700 a month. Full price $8,500. No phone information, please. Ask for Mr. McNie.
List No. 107

DON HARVEY ENTERPRISES, LTD.

720 YATES STREET PHONE E 4293
Mr. McNie, E 3016 Mr. Russell, G 8486

REAL ESTATE INVESTMENT "APARTMENT BUILDING"

Situated in a very desirable location near Empress Hotel and Beacon Hill Park. This apartment house contains 8 suites and janitor's quarters. They are all modern and up to date, large living-rooms, fireplaces, hardwood floors, dining-rooms, Frigidaires. A few of the suites also have a den with fireplace. Three of the suites are well furnished. Garages for each tenant. The heating plant is hot water by Oil-O-Matic. This is an ideal apartment for the owner to operate. At the present rents it shows a very high yield for the money invested. The price $40,000

Terms Can Be Arranged
Exclusive Listing
Consult Mr. Smith, G 8100

Randall's Real Estate

1300 DOUGLAS STREET

76 EXCHANGE—REAL ESTATE

11 ACRES, NORTH SAANICH, 4-ROOMED shack, for city property. Phone B 4800

77 LISTINGS CANCELED

MR. TYSON'S HOUSE ON TAYLOR ST. sold by Ted Hawkes & Company.

123 SIMCOE AND 6016 COON STREET sold by Neupfinisch, of Ted Hawkes & Co. Recent sales have depleted our listings. All types of real estate property wanted for definite cash quick sales. Call G 8175

993 ADMIRALS ROAD SOLD BY BAYNE & Normington, formerly Lumby Ltd.

COLES & RUSSELL

710 BROUGHTON ST., in the Sussex Block
G 8313, G 3631

SALES SINCE AUGUST 1 INCLUDE THE FOLLOWING

614 Dale Street
Schoolhouse or 1116 Hillside Ave.
41 Boyd Street
2211 Ida Street
Balmoral Road Apartments, 630 Balmoral Road
1936 Brighton Avenue
3603 Washington Avenue
1160 Queens Avenue
621 Grenville
1304 Park Terrace
182 Obed Avenue
143 Gorge Road West
3965 Quadra Street
830 Esquimalt Road
1013 Duchess Avenue
2220 Ida Street
Modern Home Services (Business)

BUSINESS IS GOOD! For 100% service may we recommend that you see VALLANCE and SAWYER at the above address. May we also recommend that you

"SUPPORT THE NOBLE WORK OF THE SALVATION ARMY"

RITHET—G 1722

75 YEARS OF REPUTABLE BUSINESS

ACTION speaks louder than words—That is what you want when you are ready to SELL. These are recent OAK BAY sales.

2345 Rigun Road (Uplands)
1007 St. Louis Street (Oak Bay)
2790 Dufferin Street (Oak Bay)
1440 St. Patrick Street (Oak Bay)
2110 Florence Street (Oak Bay)
1563 Elgin Road (Oak Bay)
40 Sylvan Lane (Oak Bay)
1000 Newport Avenue (Oak Bay)
790 Denison Road (Oak Bay)
2086 Lincoln Road (Oak Bay)
300 Masters Road
2080 Seaview Road
1344 Lund Street
280 Walter Street

We need listings in Oak Bay and Greater Victoria NOW

Experienced, prompt, courteous attention from an established firm of over 70 years of business in the City of Victoria

Rithet Consolidated, Ltd.

Established 1871

Member Real Estate Board of Victoria
1117 WHARF STREET G 1102

78 HOUSES FOR SALE

$6750—BY OWNER, PRETTY FOUR-ROOM ... [illegible]

78 HOUSES FOR SALE

[illegible]

78 HOUSES FOR SALE

[illegible]

78 HOUSES FOR SALE

[illegible]

78 HOUSES FOR SALE

[illegible]

BROWN BROS.

WATERFRONT GEM

[illegible]

WATERFRONT BARGAIN

[illegible]

FAIRFIELD WITH VIEW AND OIL-O-MATIC

[illegible]

NEW FAMILY HOME DEAN HEIGHTS

[illegible]

BROWN BROS., LIMITED

(Established 1878)
700 FORT STREET

EXCLUSIVE JUBILEE AREA

[illegible]

P. R. BROWN & SONS LIMITED

78 HOUSES FOR SALE

PEMBERTON, HOLMES

FOR REAL VALUES

Our 61st Year
G 8124

OAK BAY SHOAL BAY

[illegible] $16,800

OAK BAY

[illegible] $8200

ESQUIMALT BUNGALOW SEVEN ROOMS

[illegible]

BELMONT BUNGALOW SEVEN ROOMS, VACANT

[illegible]

UP-AND-DOWN DUPLEX $2000 CASH LOWER VACANT REDECORATED

[illegible] $4250

FAIRFIELD

[illegible] $15,000

$1500 CASH WILL HANDLE DUPLEX—CLOSE IN

[illegible] $4500

QUEENSWOOD

[illegible] From $1400 to $2000

MILL BAY

[illegible] $5800

HIGH QUADRA—LAKE HILL

[illegible] $10,000

PRICED LOW TO SELL QUICKLY SEVEN SPACIOUS ROOMS ALL BRIGHT AND CLEAN

[illegible] $5750

TURKEY FARM

[illegible] $12,600

Pemberton, Holmes, Ltd.

HAPPY VALLEY

[illegible] $2950

BRENTWOOD

[illegible] $4750

TED HAWKES & CO.

[illegible] $5800 $7600

THE CITY BROKERAGE

78 HOUSES FOR SALE

RANDALL'S

OAK BAY

[illegible] $7150

UPPER YATES

[illegible] $5850

BAY STREET

[illegible] $5500

JUBILEE DISTRICT

[illegible] $5250

GORGE

[illegible] $4950

PORTAGE INLET

[illegible] $7500

FAIRFIELD

[illegible] $7300

GEORGE RANDALL

1300 DOUGLAS ST.

P. R. BROWN & SONS LIMITED

OAK BAY

[illegible] $8400

FERNWOOD AREA

[illegible] $5750

HIGHER JOHNSON STREET

[illegible] $4500

CLOSE TO UPLANDS

[illegible] $10,500

DEAN HEIGHTS

[illegible] $10,000

P. R. BROWN & SONS LIMITED

DUPLEX NEAR JUBILEE HOSPITAL

[illegible] $6300

JUBILEE HOSPITAL FURNISHED

[illegible] $6500

N.H.A. BUILT

[illegible] $6850

CEDAR HILL CROSSROAD

[illegible] $7350

GORGE—NEW

[illegible] $6000

GORGE—FIVE ROOMS

[illegible] $7000

VICTORIA WEST COTTAGE

[illegible] $3000

PAGE & SNAPE

1030 BROAD STREET

SUPPORT SALVATION ARMY DRIVE

TILLICUM—GORGE

[illegible] $7350

HAPPY VALLEY

[illegible] $2800

Alfred Carmichael & Co. Ltd.

1050 BROAD STREET

78 HOUSES FOR SALE

PICKLES

You sure can get yourself in a pickle looking for a home. I sure am in a pickle. One of the boys up in Alaska, one in Vancouver, and the other home sick in bed. I am sure busy as a bee and really in a pickle. If you're in a pickle looking for a home, let us pickle you out of your pickle and sell you a home that's not pickled.

TUDOR STYLE RESIDENCE

1937 built, seven rooms, comprising entrance hall, 24 x 16 living-room, dining-room 16 x 14, one master bedroom with fireplace 24 x 16, and another extra bedroom, den with lavatory, and four-piece Pembroke bathroom and a lovely cabinet kitchen. Although these rooms are not all on one floor, the privacy of the bedrooms on the second floor makes this a "must" one on your list at the give-away price of $11,500

STUCCO BUNGALOW

1939 built, five rooms plus. Through hall, living-room, dining-room, cabinet kitchen with tiled sink, breakfast nook, two bedrooms and four-piece Pembroke bathroom with pedestal basin all on one floor. With a 70-foot frontage and 150 feet deep, this lovely property with beautiful grounds is just the thing for the retired family situated in the Willows district two blocks from the sea.
Full price $11,500

6 ROOMS— 3-BEDROOM HOME

This lovely white stucco bungalow is situated south of the Avenue on a corner, with the bus stop almost at the door. Has a through hall, living-room (20 feet), dining-room, cabinet kitchen, 4-piece Pembroke bathroom, 3 bedrooms. Coved ceilings with tapestry plaster finish. It is worth every penny that the owners are asking $11,500

HOT-WATER HEATED

This stucco cottage, situated at the edge of Oak Bay with taxes of only $33 per year, approximately, is just the home for a person who desires no steps. Has entrance hall, living-room, cabinet kitchen, 3-piece bathroom, 2 bedrooms and lovely grounds. A cozy place at the asking price of $6750

GORGE

Just off the Gorge Road with one-fifth of an acre that has plenty of fruit trees and garden. This property is just the thing for a retired gardener. Stucco bungalow of 5 rooms, comprising hall, large living-room with fireplace, dinette, cabinet kitchen, utility room, 3-piece bathroom and 2 large bedrooms. Is in spotless condition inside and out. Due to sickness and having to leave for the Mainland, the owner has reduced the price for a quick sale $7950

PARKDALE

This lovely stucco bungalow situated close to Mt. View High School, to Saanich, has been offered you at a price that you could not build at today. Has entrance hall, living-room with black tile fireplace, cabinet kitchen with tile sink, breakfast nook, utility room, 2 bedrooms and 4-piece Pembroke bathroom, and is worth while investigating. This home is very strongly built and fully modern at the price of $6600

COLQUITZ FARMING AREA

A siding cottage situated on this acreage with beautiful oak tree surroundings is just the thing for the family who wants city facilities and yet love the countryside. The cottage comprises through hall, living-room, one bedroom, dinette, cabinet kitchen and 3-piece bathroom. We can certainly recommend this place to you at the low price of $4500

$4500

This 6-room home situated in Oak Bay close to Fort Street. Has living-room, kitchen, pantry, 2 bedrooms and a 3-piece bathroom down. Upstairs has 2 bedrooms. New furnace, and part basement has been newly added. For one seeking a low-price home with a large family this is ideal $4500

$4400

City and close in. Near public and high schools. Corner property. A nice home consisting of 4 rooms. Entrance hall, living-room, 2 bedrooms, kitchen and 3-piece bathroom, and nice basement. We feel that you will be immediately interested on viewing this property at only $4400

$4250

One block from bus, just outside of the 3½-mile circle, we offer you this 4-room cottage, comprising living-room, 2 bedrooms, kitchen and 3-piece bathroom with several good bearing fruit trees. Can be handled with $2,650 down and easy terms at the full price of $4250

$4200

Seven rooms, comprising sitting-room, dining-room, kitchen and pantry downstairs and 4 bedrooms and a 3-piece bathroom up. Can be handled for $2,500 down and easy terms on the balance $4200

ALL QUICK POSSESSION

MARRIOTT & DeMAWDSLEY REALTY
601 CENTRAL BLDG. G 3041
Evenings, G 5323

JOHNSTON & CO., LTD.

Established 1903
COMPLETE INSURANCE SERVICE

BURNSIDE

BUNGALOW—Four rooms. Splendid condition. Full cement basement and furnace. New Duroid roof. New furnace. Round Oak range with property $4950
Evenings: E mpire 8116

CADILLAC AVENUE

Modern five-room bungalow. Fireplace in living-room. Garage attached. All in good condition $5500
Evenings: G arden 3265

CAREY ROAD DISTRICT

Bungalow of four rooms. Two bedrooms, basement and furnace. Good condition throughout. Lot 60 x 230. At present rented $3100
Evenings: E mpire 3118

HIGH FAIRFIELD

Apartment block of five self-contained suites. Modern in every respect. Electric refrigerator each apartment. Separate garage each tenant. This is one of the finest small apartment blocks in town. Good value at $19,000
Evenings: G arden 3265

OFF OAK BAY AVENUE

New ultra-modern bungalow of four rooms and dinette. Good sized rooms. Full high cement basement and furnace. This is a very well-built and attractive bungalow, and must be seen to be appreciated $8750
Or open to offer
Evenings: E mpire 9118

(Member Real Estate Board of Victoria)
1314 BROAD STREET
Day Phones, E 5341-2

Arthur E. Haynes, Ltd.

Attractive rustic cottage, finished in handsplit shakes, located on two secluded lots, within walking distance of city shopping district. This is not the usual modern type of bungalow, but built by owner for own use to a unique plan. Special heating arrangements to ensure adequate warmth at all times. Four rooms and space for extra rooms upstairs. Minor work required to fully complete. NOW VACANT. Terms, half cash. Price (INCLUDING ALL FURNITURE) $6800

739 FORT STREET PHONE E 1022

$5500—Five-room stucco bungalow; 2 bedrooms. 1½ acres with fruit trees and small fruits.

$10,500—Six rooms, 3 down, 1 up; hardwood floors. Philippine mahogany trim; hot water heat and coal stoker; fully modern.

$3700—Four-room bungalow, basement. Large lot, low taxes.

E. H. KNOTT & CO.
910 YATES STREET
E 6332 G 6584 G 3603

78 HOUSES FOR SALE

THE B.C. LAND & INVESTMENT AGENCY, LTD.

Established 1893

OAK BAY

Attractive semi-bungalow in an excellent location. Large living-room with open fireplace, good-size dining-room with adjoining breakfast room, entrance and through hall. Two nice bedrooms with good closets, and two extra bedrooms upstairs. TILE PEMBROKE BATHROOM. Modern cabinet kitchen with loads of cupboard space. Full cement basement, drive-in garage, automatic air-conditioned furnace, etc. This is a solidly-built home with latest modern appointments throughout.
VERY QUICK POSSESSION $10,500

OAK BAY

Here is a bungalow of distinction and charm, built just before the war. On a beautifully kept lot with lawns, shrubbery and gardens. Gracious entrance hall, large living-room and guest-size dining-room, all with heavy inlaid oak floors, and beautiful tapestry plastered walls. Two lovely bedrooms with large closets, modern 4-piece Pembroke bathroom. Bright cabinet kitchen wired for range, tile sink, etc. Full cement basement, piped furnace, laundry tubs. Drive-in garage. Really a home to be proud of $9450

GORGE—EXCELLENT VALUE

Picture bungalow — lovely setting with lawns, fruit trees, fish pool and profusion of flowers. Modern appointments throughout, exterior finish is cement siding. Entrance hall to nice living-room with oak floors and fireplace, 2 good-size bedrooms, 4-piece Pembroke bathroom, and a large kitchen with dining space. Full cement basement, drive-in garage, laundry tubs, etc. Owner will give quick possession. Pictures may be seen at office and inspection arranged by appointment. Priced for quick sale at $7150
Mr. Dando (Evenings E 4943)

VICTORIA HARBOR

Waterfront. A choice parcel of about 900 feet of waterfront, good anchorage on part of it; a number of usable buildings. For price and further details please inquire at office.

INVESTMENT

Close-in, 10-room house with two bathrooms; part of it rented at $70 per month. Owner's suite of three rooms and sunroom. Two very nice lots, high location on bus line.
Going for $7500
Mr. C. R. V. Seymour

922 Government Street Phone G 4113

Member Real Estate Board

See BOBBY LOCKE and STAN LEONARD at Royal Colwood Golf Club, Sunday, September 14th — Proceeds for Optimists Club Boys' Work.

HAGAR'S

DUPLEX— OVERLOOKING GORGE

Here is a real buy! Owner leaving this week and must sell at this sacrifice price. Lower suite contains two bedrooms, living-room, kitchen and bathroom. Upper suite contains the same number of rooms and are furnished. Full cement basement, separate garage and real good size lot. Taxes only $59.00.
Better Hurry! $7950

LAKE HILL

Small 4-room cottage on ¾-acre of land with pretty surroundings. Contains two bedrooms, living-room, kitchen and 3-piece bathroom. Early possession and terms can be had if desired.
Price $4750

OAK BAY—OVERLOOKING WINDSOR PARK

This lovely 8-room stucco bungalow is enclosed with a beautiful hedge and contains the loveliest little garden that is secluded from the surrounding houses. It has two bedrooms, a good size living-room, guest-size dining-room, a nice cabinet kitchen with nook and bathroom. An extra room is finished in the basement for that overnight guest. This home must be seen to be appreciated.
Price $12,600

MARIGOLD— HIGH LOCATION

Cozy 4-room stucco bungalow with spare room in basement. Good furnace. Contains 2 bedrooms, living-room, nice kitchen and 3-piece bathroom. Nice garden with lawns. Terms if desired $5775

NEAR GORGE PARK

Five-room stucco bungalow with spare room in basement. Good furnace, separate garage. Immediate possession and terms if desired. Don't miss this one.
Price $6300

Hagar & Swayne, Ltd.
630 VIEW STREET G 6181-2-3
Evening Phones: G 1686, E 1873

KING

Lovely new stucco bungalow of six large rooms with just about every modern convenience there is. Air conditioned. Fully insulated. Oil-O-Matic heat with fingertip control forced to every room. Plate glass windows. Coved ceilings. Electric kitchen. Tile Pembroke bath. Nice den. Lovely mirrors. Price (or near offer) $12,850

GOOD FAMILY HOME

8 Rooms all on one floor, full basement with B A furnace, garage and 2 lots with some fruit trees. Vacant with good terms at $6200

THREE BEDROOMS

In this six-room stucco home. This property is modern in construction and has a flat roof. Price includes kitchen oil range and heater. 3-pc. Pembroke bath, garage, part basement, fireplace and ½ acre.
Price $7350

If it is a small farm you are interested in, we may have the one you want and at your price. We will be pleased to show them if you call at our office.

GORGE

A splendid home situated on the Gorge Road. Stucco construction. 7 rooms. Immediate possession. Some terms. Price $9500

KING Realty
Member of Real Estate Board
1233 GOVERNMENT ST. B 2121-2
Evenings:
Mr. Bishop, E 3467; Mr. Tilmer, E 7712
Mr. Taylor, E 1230; Mr. Sewell, E 7336

OPPORTUNITY FOR MUSIC TEACHER

Seven-room house off Oak Bay Avenue with oak floors, attractive garden, and an extra large drawing-room suitable for music room $7000

MODERN HOMES—OAK BAY

Seven rooms, four bedrooms, air-conditioned heating; close to beach $10,500

Five rooms, fully modern, spacious rooms, very attractive $8750

SPACIOUS DUPLEX

2 nearly new duplex with basement, furnace, and garage. Situated in the best part of FAIRFIELD.
Early occupancy $13,000
Please ask for Mr. Ramsay

NEAR JUBILEE

Five-room bungalow in spotless condition. All the rooms are spacious. Light sanded floors, new furnace and garage in basement. Excellent garden.
First time advertised $6500
— See Mr. Darcy

MEHAREY & CO., LTD.
602 VIEW STREET Phone E 1187

78 HOUSES FOR SALE

LOOK! — $4500 — LOOK!

Do you want a nice little cedar siding bungalow with four rooms, two bedrooms, basement, hot-air furnace and garage? On a quiet street, surrounded by trees, and the bus passes the door 60 feet away—12-minute service. The lot is 50 x 120, with two and twelve fruit trees, apples, plums, pears, peach and cherry. Also a few blackberry and raspberry bushes. Three minutes' walk from seafront; three miles from city centre. This little buy, surrounded by all new homes. Taxes only $36 yearly. Honestly, folks, this is a perfect buy for anybody wanting a four-room bungalow real cheap. For particulars, call Mr. Russell, business E 4293, residence G 8496.
List No. 238

NEAR JOHN DEAN ROAD

Approximately 3 acres. Enough lumber to build a shack. Over 100,000 feet of good timber. Full price $3300
Call Mr. McNie
List No. 217

GORGE

5-Room stucco bungalow, built 1939. Excellent condition. Full basement. Close to transportation. Low taxes.
Price $7850
Call Mr. McNie
List No. 73

GORGE

4-Room cedar shake bungalow. Full basement, drive-in garage. Low taxes. Close to transportation.
Price $7350
Call Mr. McNie
List No. 220

A PERFECT FAMILY HOME CLOSE TO PUBLIC SCHOOLS AND TRANSPORTATION

$5500 PRICED TO SELL $5500

This home is situated on a quiet street suitable for kiddies to play on, in a good residential district. Yes, it is an older-type home, but it is stately and gracious, painted white, with large rooms and lots of windows. There is a nice entrance hall, large friendly living-room, guest-size dining-room, convenient cabinet kitchen, two large bedrooms, half-basement with laundry tubs. Large backyard, one chicken house. Front of lot all lawn, with artistic shrubs. This is definitely one of our best buys. Terms can be arranged. If you don't believe it, call B 4293 and ask for Mr. Russell.
ONLY $5500
List No. 206

SNUG AS A BUG IN A RUG

Is this sparkling white stucco bungalow, located a city block from stores, post office and bus line. Only three miles from city centre. Here is your chance to get a spick-and-span, lovely, 3-bedroom bungalow for a family with three children. Also perfect for a retired couple as the third bedroom is actually a beautiful sunroom or study. Large living-room with fireplace, gorgeous kitchen with breakfast nook, tile sink, cupboards galore. Garage attached. All spotlessly clean. Large workshop with wood and coal storage shed at rear of lots. Yes, there are two lots, 100 ft. frontage by 120 ft. deep. From the moment you walk up this graceful walk, through the beautiful lawns and shrubs and flowers, you will feel at home. If you are tired and ready to give up, this home will be a pleasant surprise package. Taxes $46 a year. Price $7350
Terms arranged.
For appointment, call Mr. Russell
Business, E 4293—Residence, G 8496
List No. 129

HERE IT IS, FOLKS! THE SNAPPIEST BRAND NEW WATERFRONT PROPERTY IN VICTORIA'S MOST DESIRABLE DISTRICT. Lovely sandy, safe beach. Five rooms, oak floors. Every room looks out on the water. Hot-air Oil-O-Matic with air conditioning. Living-room and nook with large plate glass view window. Very attractive to the eye. Many unique features. Let us show you and be convinced. Price $13,000
List No. 16

DON HARVEY ENTERPRISES, LTD.
720 YATES STREET PHONE B 4293
Mr. Russell, Home G 8496
Mr. McVie, Home E 3016

MARA, BATE & CO. LTD.

Offer

SEAFRONT PROPERTY

Beautiful home of 7 rooms, hot-water heat, best location, lovely garden, glorious view. Owner is prepared to take a very reasonable offer and give exceptional terms as he must leave immediately. Particulars at the office.
Ask for Mr. Jones

OAK BAY—WINDSOR ROAD IMMEDIATE OCCUPANCY

Three-bedroom hot-air heated bungalow in A 1 condition.
Price $7150
Ask for Mr. Harrington

OAK BAY

Very attractive house, standing in a large lot, close to the sea and schools. Large living-room, den, both with fireplaces, dining-room. Upstairs: Two good bedrooms and one extra attic room. The best buy in Oak Bay today.
Price $11,500
Ask for MR. JONES, Eves., G 8366

UPPER BELMONT

Unusually attractive frame semi-bungalow on two lots in beautiful garden of shrubs, flowers, lawns, rockeries and trees. This residence has entrance hall, living-room with fireplace, dining-room with fireplace, one bedroom and bathroom, pass pantry and kitchen on main floor. Upper floor: Two bedrooms, one with fireplace, and bathroom. Ample storage cupboards on second floor. This residence is heated by automatic coal stoker. Garage is separate. We will be pleased to give you further particulars upon inquiry. Inspection by appointment only. Low taxes. Price $15,000
(Or reasonable offer.)
Ask for Mr. Harrington

SIDNEY AREA

With 300 feet of protected waterfrontage and 1¾ acres of wooded and arable ground, we offer a 5-room attractive bungalow. This property has its own dock. Further particulars upon inquiry. Price $21,000
Ask for Mr. Harrington

MARA, BATE & CO. LTD.
(Member Real Estate Board of Victoria)
618 FORT STREET PHONE E 1124

H. A. ROBERTS LIMITED

SEAFRONT HOME

Seven rooms, with Oil-O-Matic heating. Approximately 1½ acres with a beautiful sandy beach. Property is very secluded and the gardens contain a wonderful selection of shrubs, fruit, flowers, berries. All city conveniences and the taxes are extremely low. For anyone who has been waiting for really good value in a waterfront property, this will fill all the requirements.
Please Ask for Mr. Nicholson

$8000—Fairfield, near Richardson. Seven-roomed home, on double lot. Large rooms. Two bedrooms down, two up. Pantry, china cabinets. This is a smart family home. Close to transportation.
Evenings, Call G 6873

H. A. ROBERTS LIMITED
1712 Douglas Street (Opp. "The Bay")
Phone E 8127
"WE COVER BRITISH COLUMBIA"

A LOVELY SMALL HOME

Four rooms and modern bathroom.
Lots of cupboards.
Fireplace.
USEFUL PRICE
$4750

Independent Insurance Agencies, Limited
860 FORT STREET Garden 1581

78 HOUSES FOR SALE

HEISTERMAN - E 4161

SPECIAL TO CONTRACTOR OR HANDYMAN

Unfinished 6-room bungalow. Needs plaster, stucco and top flooring. Situated on a high location on good lot. Separate garage. Live in the basement suite while you finish the main floor. This is a bargain for someone. Exclusive listing.
Price $4800

CITY

$2000 CASH WILL HANDLE

An excellent 7-room semi-bungalow for quick sale. Features living-room, dining-room, kitchen and 3-piece bathroom down, 3 large bedrooms and sewing room or den up. Full basement with hot-air furnace. This is the best buy in the city today at, full price $5250

JAMES BAY — EXCLUSIVE 5-ROOM BUNGALOW

A neat five-room bungalow, featuring living-room with fireplace, dining-room, kitchen, two nice bedrooms and three-piece bathroom, situated on a nice lot and only two blocks from Dallas Road. Stove, lino and blinds included
at $4100
Act fast on this one.
PLEASE ASK FOR MR. WRIGHT

HOLLYWOOD ULTRA-MODERN BUNGALOW

Featuring 5 large rooms, including cedar panelled through entrance hall, living-room (approx. 18 ft. x 16 ft.) with built-in bookcases, dining-room with lovely built-in dresser. Two double bedrooms each with walk-in clothes closets. Excellent tiled cabinet kitchen wired for electric range. Hardwood floors in main rooms (lino in kitchen and bathroom). Hot-air steel furnace. Extra fireplace for rumpus room in finished basement. Laundry trays and garage space. A nice quiet district near transportation and schools. A well-built home and exceptional value
at $9750

AT LOVELY CORDOVA BAY

Exceptionally well-built stucco bungalow on nice corner lot, one block from sea, consisting of large living-room (12 x 18), 2 bedrooms, large cabinet kitchen and dining nook. Pembroke bath, lovely sunroom, utility room, garage. Garden well planted with numerous fruits, berries and flowers. Low taxes. Excellent value for quick sale at $6500
Please Ask for MR. HOWARD, Eves. E 3808

COLWOOD—3½ ACRES

This attractive bungalow comprises living-room (18 x 16) with fireplace, kitchen, 2 bedrooms, 3-piece bath, semi-basement with hot-air furnace, separate garage. The grounds are really lovely, all 3½ acres of them, with a good creek providing excellent fishing. If you are looking for a home out of the city, you must see this immediate possession.
Price $7350

CITY

Brand new 4-room bungalow with hardwood floors, Pembroke bath, full basement and nice lot. The district is good and the price is right
at $7600

NEW—OAK BAY

Completed this year, here is an excellent home south of the Avenue. Insulated, this comprises a living-room 14 x 20, dining-room, and really neat tiled kitchen with plenty of cabinet space, three good bedrooms, 4-piece Pembroke bath. Full cement basement with hot-air furnace. Garage. Venetian blinds included.
Price $10,000

HEISTERMAN & CO.
Established 1894
608 VIEW STREET PHONE E 4161
Evenings, E 3036

BELMONT DISTRICT NEAR VICTORIA HIGH

$6800—TERMS. Exceptionally well-built family residence in splendid condition throughout. On ground floor there is living-room, dining-room, very cosy den with fireplace, kitchen, pantry, extra washroom and spacious entrance hall. Upstairs there are four good bedrooms and 3-piece bathroom. Exceptionally good basement with laundry tubs, photography room with basin, extra toilet and hot-air furnace. Separate double garage and large garden lot with several full bearing fruit trees. Owner leaving city will give early possession and this is really an outstanding buy either as a private dwelling or as a revenue-maker, if desired.

NEW, PLUS EXTRAS

$9500—ON TERMS. Practically new and very attractive spacious 5-room stucco bungalow with full cement basement, laundry tubs and garage. Owner leaving city has included in the price very modern gas range, automatic gas hot-water heater, Venetian blinds on all windows and inlaid linoleum in kitchen and bathroom. This is an excellent city location.

TERMS: Purchaser to assume mortgage of $4,300 payable $33 monthly including interest at 5 per cent.
(Exclusive agents)

ALEX G. HILL & CO.
620 VIEW ST. (818) G 6741

GORGE

Superior five-room stucco bungalow. Exceptionally well built and in perfect condition. Modern in every respect. It embodies all the desirable features such as large bright rooms, through hall, oak floors, cabinet kitchen, four-piece bathroom. Full basement, drive-in garage, copper piping and hot-air furnace.
IMMEDIATE POSSESSION
PRICE REDUCED TO $7850

SAANICH

Compact four-room bungalow. Ideal for retired couple. Just completed and modern in all respects.
Situated on the East Saanich Road, just beyond the Experimental Farm. Gorgeous view of water and Gulf Islands. Comprises living-room with heatilator fireplace, cabinet kitchen, large utility room and two bedrooms.
Good water supply. Fruit trees.
Property approximately 30 ft. x 116 ft.
PRICE $5500

THE ROYAL TRUST CO.
1202 GOVERNMENT ST. PHONE E 8120
Member Real Estate Board of Victoria

FAIRFIELD

Ideal family home of six rooms. Large living-room, dining-room, kitchen, three full-size bedrooms, sleeping porch. Stucco finished, Duroid roof. Full cement basement, drive-in garage, B.A. furnace. This house is situated on a nice lot of shrubs and flowers.
Price $7500

BEACON HILL

An excellent family home of nine rooms, all newly decorated. Living-room, dining-room, den with fireplace, large kitchen, pantry. Toilet and washroom down, five bedrooms with bathroom up. Stone foundation. Full-size basement, B.A. furnace. Located close to park on nice lot with stone fence.
Asking price $8500

We have a client who desires a four-room house in good condition in Oak Bay or Fairfield. Price range $6,000 to $7000
(Urgent)

STEWART CLARK & CO.
314 PEMBERTON BLDG. PHONE G 1023
Evenings: E 1879 - E 7572

FOR LAKE COWICHAN PROPERTY

THE LOCALE OF BEAUTY AND OPPORTUNITY
Write or Call
ERNEST ANDERSON
SMITH BLOCK — LAKE COWICHAN
The District's Real Estate Headquarters

78 HOUSES FOR SALE

RITHET—G 1722

75 YEARS REPUTABLE BUSINESS

OAK BAY EXCLUSIVE

Your opportunity! Make a reasonable fair offer! It's vacant! Clear title! Move in 24 hours! It's spotless! Inside and out! Lovely home of six rooms, situated on an extra large lot (110x150). Beautiful park-like gardens surround this home. Lawns, shrubbery, fruit trees, vegetable garden and berries. These gardens have been well taken care of and afford privacy and seclusion. Grand modern and comfortable home, complete in every detail. Consisting of an entrance hall, lovely large bright living-room, bright full-size dining-room. THREE BEDROOMS, extra large closets. Full bathroom fitted with expensive colored Pembroke fixtures, tankless toilet, etc. Kitchen with every convenience to save time and work. Quarter-cut OAK FLOORS throughout. LIKE NEW. Open staircase of solid oak. Approximately seven years old and new condition. Large, separate, oversize garage, with roll-up overhead doors. Let us show you this grand residence.

OAK BAY

A BEAUTIFUL HOME

This is a charming residence situated on a spacious lot. Built by one of Victoria's master builders. Six large lovely rooms. Plus a beautiful rumpus room with fireplace, extra bedroom and another 3-pce. washroom built in. High ceiling, daylight basement. Wide entrance hall, large attractive living-room, beautifully finished! Full-size separate dining-room. Parquet oak floors, like new. Streamline Pembroke bathroom, 2 attractive bedrooms. Probably the most beautiful ultra-modern electric cabinet kitchen you have seen, with breakfast alcove and adjoining utility room. Expensive Oil-O-Matic air-conditioned heating. Steel Venetian blinds. Copper piping. Landscaped gardens. Large separate double garage. Duroid roof. Taxes only $130. Let us show you this beautiful home $17,000

CITY

Another five-room modern stucco bungalow with extra room and toilet in basement plus an expensive DOMESTIC HOT-WATER SYSTEM and window awnings. Texture plaster throughout. Drive-in garage and Duroid roof. A real smart home and good buying at $8950

NEAR TATTERSAL

Modern five-room stucco bungalow, well built and nicely laid out, utility room off kitchen. High basement with furnace and car space. Good-size rooms. About four years old, good condition and priced to sell at $8500

FAIRFIELD

Frame home of 8 good-size rooms, newly decorated inside, one block from Moss Street. Gas range and garbage burner included. Basement and furnace, etc. Duroid roof. Close to school, stores, park and transportation. Quick possession. Good buying at $6500

Rithet Consolidated, Ltd.
Est. 1871
Member Real Estate Board of Victoria
1117 WHARF STREET PHONE G 1722
Evenings:
Mr. Lovitt, G 4348 Mr. Belcher, G 3804
Mr. Custance E 7930

---

4 ROOMS—GORGE STUCCO

$7000—Lovely white stucco siding home, situated on very attractive lot laid out in lawns, flowers, garden with fishpool. FULL CEMENT basement with hot-air furnace and garage in basement. HARDWOOD FLOORS AND SPACIOUS ROOMS. Inlaid lino in kitchen and bathroom. This comfortable home has an excellent floor plan and all clothes closets, etc., have been carefully planned. Good district. One block from bus line.
For further particulars please call MR. THORNELOE—G 8175
Evenings, B 2301

5 ROOMS—VICTORIA WEST

$2,000 to handle. FULL PRICE $4750
Siding bungalow with FULL BASEMENT. Centrally located near school, transportation and stores. Large lot.
Please call MR. THORNELOE, G 8175
Evenings B 2301

4 ROOMS—GORGE

$7500

Modern white cedar siding bungalow in lovely district. Hardwood floors in front rooms and hall. Large living-room with attractive fireplace. 2 bedrooms, cabinet kitchen, 4-piece bathroom. FULL BASEMENT with hot-air furnace piped to all rooms. Lot 60x200. Separate garage. Offers considered.
PLEASE CALL MR. THORNELOE, G 8175
Evenings B 2301

DUPLEX—CITY

$4200—TERMS. $2,500 down, balance $31 monthly. Possession immediately of ground suite. Both suites self-contained. For further particulars call B 2301.

TED HAWKES & CO.
1416 DOUGLAS

HEATH'S

$2100—NEAR CITY LIMITS. Three-room bungalow with two-piece bathroom. Full cement basement.

$6300—JAMES BAY DISTRICT. Eight-room, close-in revenue house. All three suites rented, revenue $116 a month. This investment shows over 20% after allowing for taxes.

$6500—OAK BAY. Close to sea. New four-room stucco bungalow with breakfast nook. Two bedrooms, living-room, oak floors, cabinet kitchen, four-piece Pembroke bathroom. Immediate possession.

$7500—OAK BAY, south of the Avenue. Five-room stucco bungalow, two bedrooms, two extra rooms in full basement. Fireplace and built-in bookcases in the living-room. Prettily decorated. Nice lot with lane at rear.

EXCLUSIVE LISTING HIGH QUADRA

$6250 CASH will handle this beautiful home of 7 rooms with granite facings, located on large lot surrounded by a low granite fence. Oak floors in hall and main rooms. Linos and carpets included. Hot water heating in full cement basement. Wide concrete driveway to double concrete garage. Full price $10,500

E. E. HEATH
Real Estate - Notary Public - Insurance
620 YATES PHONE E 3103
Night Phone, E 4344, Mr. Beale

CAPITAL CITY REALTY

$400 CASH AND THE BALANCE ON RENTAL BASIS

GIVES IMMEDIATE POSSESSION to 3 rooms and ¼ acre at SOOKE. The full price is so low you'll be surprised. COME IN TO THE OFFICE AND WE'LL TELL YOU ABOUT IT.

FAIRFIELD DUPLEX

AND WHAT A DUPLEX! Eight rooms, 2 bathrooms, very nice grounds. H.W. floors, ideal location, clinker furnace. In new condition and priced at only $9975

GORGE BUNGALOW

Cute as a bug's ear is this 3-year-old stucco of 5 rooms with part basement. There's a circulating fireplace, a 3-piece Pembroke bathroom and other modern features. And the price is only $4950
Many more listings in all price fields and in all districts.

CAPITAL CITY REALTY
849 YATES STREET Garden 1622

78 HOUSES FOR SALE

FAIRFIELD SIX-ROOM MODERN STUCCO

HALF BLOCK TO SEA
DOUBLE PLUMBING

This beautiful residence is offered for sale for the first time. There are FIVE ROOMS ON THE GROUND FLOOR and a four-piece bathroom. ALL ROOMS WITH HARDWOOD FLOORS. Upstairs 1 bedroom and two-piece washroom. The living-room is 16x22 feet and dining-room 15x16 feet. The cabinet kitchen is of ample size with a breakfast nook. Full basement with automatic hot-water heating plant. Separate garage, well-kept garden. This is a home of charm and comfort.
Price $10,500
Call MR. PASSMORE
Evenings Belmont 16K

FAIRFIELD MODERN FIVE-ROOM

PEBBLE STUCCO HOME
$7850

Here is a good value in a well-built and nicely decorated home. This very attractive home consists of central hall, living-room (16x18) with fireplace and dining-room, all with FINE OAK FLOORS. Two good bedrooms and TILED 4-PIECE BATHROOM. Up-to-date cabinet kitchen. Full basement with furnace and drive-in garage. Very nice garden with lots of shrubs. Venetian blinds are included. See this house listed exclusively with us. The owner will consider a reasonable offer as he must move at once.

NEAR STADACONA PARK EIGHT-ROOM HOME

OWNER LEAVING CITY
$6800

The owner of this FOUR-BEDROOM house must leave the city in a few days. The house has recently been redecorated and is in spotless condition. NEW PLUMBING and bathroom fixtures. NEW ELECTRIC WIRING. WASH ROOM on ground floor and EXTRA ROOM and toilet in basement. NEW FURNACE. Besides the large living and dining-rooms there is a DEN WITH OPEN FIREPLACE. The garden is well kept and there are good fruit trees. Large separate garage. We would be glad to show you this lovely property. YOU CAN MAKE AN OFFER.

CLOSE TO SEA FIVE LARGE ROOMS

AUTOMATIC HEATING
$5700

This bungalow is of the older type but has been completely modernized. There is a full concrete basement with an ultra-modern hot water heating plant. The living-room, with fireplace, is 12x21. Glassed-in porches front and back. Modern kitchen. New Johns Manville roof. New paint inside and out. There is real value here. About half cash will give you immediate possession of this comfortable home.
Call Mr. Boyle or Mr. Beedhouse
Evenings, E 6773 or E 4107

ISLAND INVESTMENT COMPANY LIMITED
GROUND FLOOR, PEMBERTON BLDG.
1006 BROAD STREET PHONE G 7146-7

FINANCE CORPORATION (LOVATT) LTD.

212 JONES BLDG. 721 FORT ST.
Phone G 4128

$5250—FOUR - AND-A-HALF - ROOM WHITE SHAKE BUNGALOW, in high location with wonderful view. Cabinet kitchen, dinette, two bright bedrooms and nice-size living-room. Part basement with hot air furnace. Five cords of wood included with price. Immediate possession. Terms may be arranged.
(Call Mr. Bawden)

$1800 DOWN—IDEAL HOME OR REVENUE PROPERTY of seven rooms, comprising large living-room, fireplace, dining-room, large bright kitchen and three-piece bathroom down. Upstairs are three lovely bedrooms and a small kiddies room. Full cement basement, piped hot-air heat to all rooms. Taxes $80. Close to Immediate possession. Full price $5250
(Call Mr. McGillivray)

$22,000—ULTRA-MODERN FIVE-ROOM BUNGALOW in the exclusive Uplands. This is a real modern and comfortable home complete to every detail. Consists of a lovely large entrance hall, spacious and bright living-room, large bright conservatory, full-size family dining-room. Two elegant bedrooms with lovely large closets. Full Pembroke bathroom. The kitchen is finished with every convenience and the latest ideas to save time and work. There is a grand full basement, with ample space for game rooms, etc. The heating is by automatic oil.
(Call Mr. Green)
Eves. Phone G 2117 or E 8129

R. H. DAVIES REALTY

ONE ACRE—$7850

Four rooms and dinette. Basement. Hot-water heat, approx. 3 years old. Lovely grounds. An abundance of fruit. Separate garage. Terms.

FERNWOOD—$7800

EIGHT ROOMS. Five lovely bedrooms. Basement, all light floors. Garage. Lovely grounds.

HIGH SAANICH—$7350

Two lots. Modern stucco bungalow. Basement, furnace. Garage to match. Some fruit. Immediate possession.

BRAND NEW—$6000

Five-room bungalow. All large rooms. Utility room, laundry trays. Separate garage.

BUNGALOW—$6000

Six lovely rooms, on one floor. Cement basement, furnace, excellent grounds. Close to everything.

OAK BAY—$4500

Six rooms. Full cement basement. New furnace. Separate garage and woodshed. Quick possession.

GROCERIES—$21,000

Five rooms living quarters. Excellent community. Price includes building, stock and fixtures, also cabin. Splendid turnover. Office information only.

R. H. DAVIES REALTY
611 YATES STREET Phone G 3013
Evenings, G 7310 or G 8887

THE YORKSHIRE & PACIFIC SECURITIES

A REALLY GOOD BUY

$5500

Owner leaving town so for a quick sale has reduced the price of this bungalow by over $800. We have no hesitation in recommending this property. Situated in a good district where the majority of houses are in the $10,000 class, this bungalow consists of living-room, dining-room, two large bedrooms with three-piece bathroom, kitchen and pantry. Full cement basement with extra room. Nice garden, fruit trees. Separate garage.

OAK BAY $9450—VACANT

This really well-built stucco bungalow, situated in one of the finest parts of Oak Bay, is about nine years old and consists of large living-room, guest-size dining-room, two bedrooms, four-piece bathroom, modern kitchen. Full cement basement and garage. Good garden.
Phone THE YORKSHIRE for Reasonable Listings
E 7106 737 FORT ST.
Evenings, E 1586

78 HOUSES FOR SALE

K. & S. KER & STEPHENSON LIMITED

Make it a point to see the Exhibition Golf Games with Bobby Locke and Stan Leonard playing on The Royal Colwood Golf Course, September 14. Tickets now on sale.

A HOME AND AN INCOME COMBINED

A six-room home near the Jubilee, with two rooms rented at $40 monthly. Four rooms available for owner. Taxes only $30. Clear title. Price including some furniture is only $4500

COMFORTABLE HOME OF SEVEN ROOMS

This seven-room home is not new but is really excellent shape. In the city it is conveniently located to schools and transportation. Living-room and dining-room, kitchen and two bedrooms with bathroom downstairs. Two bedrooms upstairs. Full cement basement, garage. Furnace. An exceptional value at $5750

CLOSE IN AND REAL BARGAIN

A six-room home close to the centre of the city with kitchen and three bedrooms. Stucco finish and Duroid roof. Full cement basement. Immediate possession $6300

SPECIAL VALUE AT LAKE HILL

A very pretty five-room home on a double lot, with a landscaped garden. Stucco finish. Nice sunroom, attached garage and one-room radio on grounds, suitable for workshop. Fruit trees, some oaks. Early possession $6950

WELL BUILT AND ONLY FOUR YEARS OLD

This five-room bungalow was built under N.H.A. specifications. Only four years old. Double cedar shake finish. Hardwood floors, full cement basement and furnace. Completely redecorated. Government mortgage may be assumed if desired. Immediate possession $7600

ROOMY HOME REDECORATED

In the Rockland Avenue district this five-room home has just been redecorated inside. Large living-room, dining-room, kitchen and 2 bedrooms. Bathroom with separate toilet. Through hall. Very roomy cupboards. Nice garden and garage. Exclusive and real value at $8500

LOVELY HOME LARGE GROUNDS

This stucco home, conveniently close in yet in a most desirable location has a spacious living-room, nice fireplace and a sunroom leading off. Large dining-room, convenient kitchen with tile sink, two bedrooms and a bathroom downstairs. Upstairs is a bedroom and washroom. Full cement basement with automatic heat. Very attractive garden three-quarters of an acre in extent with fine oaks. Very nice surroundings and a high location. Exclusive listing $13,650

Ker & Stephenson Limited
Member Real Estate Board of Victoria
900 GOVERNMENT G 4127
Night Phones—E 6826 and E 3083

EVERGREEN

$1000 CASH for an INVESTMENT house. Balance on low payments. Six-room home located on the best part of Quadra. Garage. Garden and fruit trees. Rented at present. Full price $3,800.

$1750 CASH gives possession of a 7-room home suitable for duplexing or revenue producer. All rooms good size. Four bedrooms, living-room, dining-room, large kitchen and pantry. Large corner lot. Taxes approximately $60. Close in. Full price $5,250.

$5950—OAK BAY. BOWKER AVE. Lovely five-room stucco home. Full basement. Newly decorated inside and out. Large lot, low taxes. A lovely little home in a very good district. Close to transportation, shops, and schools. Act quickly.

$6950—HOLLYWOOD CRESCENT. Duplex. Four rooms for owner, with matchless view of the Straits of Georgia. Full basement, nice grounds, everything in the very best of condition. A beautiful home with a good revenue.

$7150—OAK BAY. Windsor Road. Six-room bungalow—three bedrooms, living-room, dining-room, lovely kitchen. Wired for electric range and gas. Full cement basement with laundry tubs. Nice gardens. Separate garage. Low taxes, approximately $30.

$7950—FAIRFIELD. A lovely seven-room home in the very best of condition. Newly decorated inside and out. Gas stove included. Within half a block of shopping district and transportation, and five minutes from the waterfront. This is an older type home, but in wonderful condition. Very easily duplexed to demand a good revenue.

EVERGREEN REAL ESTATE LTD.
723 VIEW STREET G 4013

WATERFRONT

Luxurious six-room bungalow with the most modern features. Living-room, dining-room, kitchen and one bedroom have unobstructed view of the Straits and Olympics. Full basement with garage and knotty pine rumpus room. Oil-O-Matic hot water heat, thermostatically controlled. All copper piping. Unique closets. Fully insulated. Wired for electric range. Terms.
$16,900

FURNISHED

Lovely five-room modern bungalow overlooking the Gorge waters. This may be purchased furnished on terms at
$10,500

Exclusive Listings—Full Co-operation With Other Agents

NEWSTEAD REALTY
(Member Real Estate Board of Victoria)
1314 BROAD ST. E 7164

VERNON MARTIN & CO.
730 VIEW STREET PHONE B 4364

WHITE STUCCO

$2500 DOWN, balance in easy payments, buys a six-room home in High Quadra. Consists of entrance hall, living-room with fireplace, dining-room, kitchen, one bedroom and three-piece bathroom downstairs. Two bedrooms upstairs. Separate garage. Nice corner location. Taxes only $60. Full price is $7350

VERNON MARTIN & CO.
730 VIEW STREET PHONE B 4364
Evenings
W. L. Vernon Martin G 3170
W. J. Clarke E 4681
E. G. Winter E 3300

78 HOUSES FOR SALE

FINANCIAL SURVEY LIMITED

OAK BAY

Near the Uplands. A grand five-room stucco bungalow, situated on a large corner lot. This home has everything that the discriminating purchaser requires. Automatic oil heat, wired for electric range. Monel boiler and all-copper piping. Hardwood floors throughout.
Price $12,000

HIGH QUADRA—Perfectly laid out five-room home with finished attic. Archway between living-room and dining-room. Modern kitchen with tiled sink. Highly polished floors. Venetian blinds. Basement with furnace. Garage and small greenhouse. Price $6550

JUBILEE DISTRICT—Ten-room revenue property situated on ¼-acre of ground with fruit trees and concrete garage. This home has extra plumbing, and is situated in an ideal revenue district. Purchase price $6500

NEAR PORTAGE WATERS — Four-room shake bungalow with full cement basement and furnace. This is a completely modern home with cabinet kitchen and Pembroke bathroom. Close to bus and school. Purchase price $5750

ESQUIMALT—Five-room siding bungalow with full cement basement and hot air furnace. Good garden, large lot. Garage and laundry tubs in basement. Excellent condition. Price includes linos, blinds and oil range $5250

BURNSIDE ROAD—Four-room white siding bungalow, attached garage, utility room and hot water heat. Large modern kitchen, copper plumbing. Immediate possession $5900

GORGE DISTRICT—Six-room semi-bungalow with basement, furnace and separate garage. This is a three-bedroom, ideal family home. Price $6200

ESQUIMALT — Seven-room family home situated on two large lots, near schools and transportation. This home has basement, furnace, concrete garage, and has been completely redecorated inside $6300

FAIRFIELD — Five-room bungalow. Full cement basement, hot air furnace, Duroid roof. Price includes gas range and garbage burner, linos and blinds. Immediate possession $6500

OAK BAY—Six-room siding bungalow. Full basement, hot air furnace. Separate garage. This home has light fir floors. Wired for electric range and is situated in the best part of Oak Bay. Immediate possession. Purchase price $7150

ESQUIMALT—They are hard to get in Esquimalt. Let us show you this grand six-roomed home. Close to everything and a nice view of the water. We know you will like it. Exclusive listing. Full price $7950

312-20 SCOLLARD BUILDING
Phone B 1818 or E 4344
Nights—Mr. Rogers, G 8806
or Mr. Kirkpatrick, E 7333

HUMPHRIES REALTY

WATERFRONTAGE, OAK BAY, NEAR UPLANDS. Lovely modern 6-room stucco bungalow with lawns and terraced gardens. Approximately 3 years old. Price $13,750

FAIRFIELD MODERNISTIC BUNGALOW of 5 rooms with hot water heating. Many excellent features. All large rooms. Entrance hall. Exclusive listing. Price $13,000

ROOMING-HOUSE WITH GOOD INCOME, excellent proposition and property. Three lovely rooms for owner. Walking distance.
Full price $12,795

2 ACRES SECLUDED

Gentleman's home. Very attractive and modern. Four rooms with basement, furnace and garage. Fireplace, hardwood floors. Mt. Douglas Park area. 3½-mile circle. A very good buy and could not be duplicated today for the price asked of $8400

MARIGOLD. Cozy 4-room stucco bungalow with basement, furnace and garage, ideally suited for retired couple. 1 block from bus. Price $6800

HOME IN THE COUNTRY. Three-room siding bungalow about 3 years old. Garage and woodshed. One block from bus. Price $3700

FAIRFIELD DUPLEX. UP AND DOWN. Three rooms each. Double plumbing. Double garage. Live in one and rent the other. Price $7450

OAKLANDS DISTRICT. VERY attractive bungalow of 4 rooms with basement and furnace. Fireplace. Nice location. Full price $5250

GROCERY BUSINESS, GOOD TURNOVER. Including stock $2750

EAST SOOKE WATERFRONTAGE. GOOD ANCHORAGE. 1 acre land. Furnished two-room stucco cottage. Price $3400

BRENTWOOD FARM

4½ acres, 2 acres in orchard. Seven-room house with modern conveniences. Large barn and other buildings all in good shape. All stock, machinery and equipment at the price of $8950
($3,000 handles)

SEE US BEFORE YOU BUY. WE HAVE MANY OTHER GOOD LISTINGS

HUMPHRIES REALTY
844 FORT STREET Phone B 8111
Evenings: Mr. McMicking, Bel. 138R; Mr. Haswell, E 8516, Mrs. McCandless, G 6466

OAK BAY

$11,500—An attractive six-room, stucco semi-bungalow on one of Oak Bay's nicest streets. Contains large living-room, open fireplace, dining-room, two bedrooms down, one bedroom up, modern kitchen, four-pc. bathroom, through hallway, hardwood and fir floors, modern features throughout. Full basement, furnace, garage in basement. Situated on two lots, the southern lot bounding a park giving security in a certain amount of seclusion. Lovely gardens, fish pool. Value of extra lot at least $1,000.
Ask for Mr. McVey

OAK BAY REVENUE

$7850—A nine-room house having three rooms down (living-room, dining-room, kitchen and pantry), second floor (four bedrooms, 3-piece bathroom), third floor (two bedrooms), part basement and furnace. Separate garage. Total revenue with owner occupying first floor is $60.50 per month gross. Lovely view of sea from upstairs. Close to bus service.
Ask for Mr. McVey

$5750—JAMES BAY

(NEAR THE SEA)
8 ROOMS—HOT-WATER HEAT
THREE BEDROOMS

An older-type bungalow but in very good condition, contains living-room, three bedrooms, kitchen, pantry, three-pc. bathroom. Full basement, hot-water heating unit. Low taxes. Immediate possession. Terms arranged.
Ask for Mr. McVey

TED HAWKES & CO.
1416 DOUGLAS (Near the Bay)
G 2178 Evenings E 6887

DUPLEX—SIDE BY SIDE

We have the pleasure of offering for sale this outstanding duplex. Separate entrances. Separate hot water heating. Double garage. Separate basement. Main floor, large living-room, fireplace, large dining-room, entrance hall, beautiful hardwood floors, modern cabinet kitchen, three large bedrooms. Upstairs big cupboards and library with bedroom on third floor. All freshly decorated. Laundry room. Exceptionally well built. Corner lot. Possession of one suite. Present rent $60 each. High location, wonderful views, 1¼-mile circle.
Price $12,500

FLEMING GARDNER CO.
204 SCOLLARD BLDG. G 7765
Night: B 6807

78 HOUSES FOR SALE

GILLESPIE, HART & CO. LTD.

OAK BAY

A BEAUTIFUL HOME. In a good district, close to Windsor Park, an unusually well-built 6-room house, only 7 years old. Quarter-cut OAK FLOORS throughout, and open oak staircase. AUTOMATIC FURNACE. Three splendid bedrooms, kitchen that would please any woman's heart. The whole house is in new condition. A beautiful bathroom with all colored fixtures. The house stands on a large lot 110x130 with lovely secluded garden, lawns, shrubs, fruit trees and vegetable garden. IMMEDIATE OCCUPANCY. BE SURE AND PHONE FOR AN APPOINTMENT TO VIEW THIS HOME **$13,650**

SEE MR. MARCON
EVENINGS, ALB. 477

$5750—SOUTH OF OAK BAY AVE. Six-room older-type bungalow, good condition inside. Needs painting outside. Early occupancy. Nice garden lot.

$6700—FAIRFIELD. Six-room stream siding house. NEW HOT AIR FURNACE, all good-size rooms. Nice garden, fruit trees and small fruits. Separate garage.

$13,250—IN BEST RESIDENTIAL DISTRICT, stately 7-room home, nice gardens, 2 stories, OIL-O-MATIC HOT WATER HEATING, 8 fireplaces, 2 bathrooms. All oak floors down, tiled roof. Interior has been redecorated. Kitchen range, stair carpet included in price. THIS IS GOOD VALUE TODAY.

SEE MR. EDLMS
EVENINGS, E 3818

$5350—VIEW ROYAL. Four-room, NEW, VACANT bungalow and glassed-in veranda, situated on double lot in high location. Easy terms will handle.

$3750—CITY GROCERY STORE with GAS PUMP and 4-ROOM living-quarters. Owner leaving city. Reduced for quick sale.

SEE MR. BEASLEY
EVENINGS, E 7225

GILLESPIE, HART & CO. LTD.

Member Real Estate Board of Victoria
611 FORT STREET Phone G 1181

OFTEN SOUGHT BUT SELDOM FOUND

A FIVE-ROOM BUNGALOW with large rooms. In new condition and finished in stucco outside and a very fine plaster job inside. All oak floors. Well proportioned living-room, spacious hall, guest-sized dining-room, master bedroom (13 x 15½), large bathroom with good fixtures, convenient kitchen wired for electric stove. Attached garage and well laid-out grounds. Situated on Beach Drive. No phone information, please.
Price **$12,600**

COUNTRY HOME

With 4½ acres. This house was built prior to the war and is in perfect condition. There is a large living-room, guest-sized dining-room, kitchen and breakfast nook, two good bedrooms and bathroom on the ground floor and one large bedroom and an unfinished attic upstairs. The downstairs floors are all carpeted to the walls. The kitchen is completely modern, with fluorescent lighting, and wired for electric stove. There is a full basement and the latest in oil-burning heating plants. Various fruit trees and rock garden. Terms could be arranged. **$14,500**

DUPLEX

Consisting of two four-room suites, with bath. This was built as a duplex and is in very nice condition. Possession of one suite.
Price **$5750**

CABELDU & MAY, LTD.

1212 BROAD STREET PHONE E 7174

CITY

THIS BEAUTIFUL HOME, SITUATED IN one of the smartest residential districts of Victoria has just been listed. There is a large reception hall, living-room with open fireplace, dining-room, sun porch, den with fireplace, kitchen, 3 bedrooms, bathroom and toilet. Automatic coal stoker hot-air furnace. Extra plumbing in basement. The house has recently been decorated and is in immaculate condition. PRICE **$14,000**

DUPLEX

LARGE FAMILY RESIDENCE CONverted into two self-contained side-by-side duplexes. Each apartment comprises entrance hall, large living-room, dining-room, kitchen with breakfast nook, three bedrooms, bath and toilet (also small attic suite). Separate basement with hot-water furnace. Garage. Each suite rentable at $80 per month.
PRICE **$12,500**

OAKLANDS

NEW MODERN WHITE SHINGLE BUNgalow of 5 spacious rooms. Owner built. Exceptionally fine hardwood flooring, coved ceilings. Entrance hall, living-room, dinette, kitchen, 2 bedrooms, Pembroke bath. Full cement basement, furnace. Garage. IMMEDIATE OCCUPANCY. PRICE **$7850**

LEACH & SPARKS

660 VIEW STREET E 4117

BEACH DRIVE

Attractive Oak Bay home in very fine location near sea. Finished in white stucco and in excellent condition all through. Has large living-room, dining-room with splendid outlook, kitchen, two bedrooms and bathroom downstairs, and two extra bedrooms upstairs. Full basement, furnace and garage. Early possession **$10,000**

OAK BAY

Just completed, this lovely white siding bungalow will appeal to the discriminate buyer looking for a new home in a convenient district. Has nice living-room, dining-room, two bedrooms, kitchen and modern bathroom on main floor and an extra bedroom finished in basement. Superior construction and finish all through **$9500**

CEDAR HILL

Neat stucco bungalow of four rooms and dinette, nicely situated on large lot surrounded by choice homes. Has hardwood floors, open fire, shower bathroom, utility room, etc. Handy to transportation and school. Immediate possession **$6000**

A. S. MILLER

1300 BLANSHARD ST EMPIRE 0822

CITY—GORGE DISTRICT. New, well-built five-room bungalow. Finished in cedar shakes. Furnace. Garage in basement. READY TO MOVE IN **$7600**

FAIRFIELD — FIVE-ROOM BUNGALOW. Basement and furnace. In good condition **$6500**

CITY—HIGH LOCATION NEAR SCHOOL AND TRANSPORTATION. Five-room bungalow. Furnace, laundry tubs in basement. Good garden and fruit trees. Two lots **$6500**

• SUPPORT SALVATION ARMY DRIVE

J. H. WHITTOME & CO. LTD.

E 0673 1610 BROAD ST

AUTO COURT AND 4 ACRES

Main highway. All-year rentals. Great possibilities for live party. No phone information. Price (cash) **$10,500**

Sidney, close to wharf. "See the ships." Five-roomed modern stucco bungalow. Cement basement, furnace. Large lot. Price **$6300**

Gorge—Exceptionally large, well-constructed bungalow. Four rooms; cement basement, furnace, garage, etc. Price **$7000**

D. D. McTAVISH

601 FORT STREET E 5614

78 HOUSES FOR SALE

SIDNEY

S-47.
$5550—Ultra-modern 4-room bungalow on corner lot. This lovely home is brand new and is beautifully decorated. The rooms are larger than you find in most modern bungalows. Cabinet kitchen, Pembroke bathroom, fireplace, etc. Then there is a large cottage-roofed garage with three utility rooms. The price asked is well under the actual cost of construction.

S-45½
$5350—Charming four-room stucco bungalow. Large living-room with entrance hall, two bedrooms, cabinet kitchen, three-piece bathroom, two large lots. One block from waterfront. Fine marine view.

S-30½
$5500—Splendid four-room modern bungalow. Two bedrooms, cabinet kitchen, large living-room with fireplace, 3-piece bathroom. All newly decorated. Situated on paved highway with 3½ acres of land, scores of fruit trees, chicken house and outbuildings. Excellent well with new electric pump. Here is a fine modern home with enough land to make self-supporting. The price is prewar. Furniture available if desired.

SIDNEY BUSINESS OPPORTUNITIES

We have listings of many fine businesses that can be bought at most attractive prices. All going concerns and all will stand fullest investigation. The prices range from $4,800 to $28,300. There is nowhere in Canada that you can better invest. A steadily increasing market for produce and merchandise here is assured. This community is not affected by industrial turmoils, droughts, or crop failures.

Don Harvey Enterprises Ltd.

150 BEACON AVENUE, SIDNEY, B.C.
Phone 301
736 YATES STREET, VICTORIA, B.C.
Phone E 4293

MOUNT VIEW MODERN STUCCO HOME

$6000 For this lovely stucco home of the unpaintable type, built upon a solid rock, commanding a very pleasing panorama. There are four rooms down, concealed stairs to a finished attic, giving two more bedrooms or playroom. Two lots down, separate garage; good garden and a place for chickens. Low taxes and quick possession. Built at the beginning of the war, contains first-class material.

DUPLEX IN JAMES BAY

$4950—Five rooms in one, also available to purchaser. Separate entrance, bath, etc. Cement foundation and a sea view situated on Dallas Road. Represents a good investment as a home and revenue.

REVENUE IN FAIRFIELD

$8000 For a property of sound investment value. Divided into four carefree suites producing approximately $99 and at this figure the owner has a suite. The purchase price includes furnishings in most suites. This is in the best of districts for investments and is a home that will please.

COME SEE—$3950—4 ROOMS

A little ways from town we can offer you a nice four-room bungalow with possession in 30 days. Large lot and fruit trees. Small taxes. Situated on the west side of Portage Inlet.

For information of these and other good buys call Mr. Hauptfleisch, G 8175. Evenings Keating 16Y.

TED HAWKES & CO.

1616 DOUGLAS STREET

VACANT

Esquimalt. This ten-year-old five-room stucco fully modern bungalow should be seen. Full cement basement, living-room with fireplace and three bedrooms. Large kitchen with breakfast nook. Property is fenced and taxes are low. This price away below replacement is **$6300**

OIL AUTOMATIC HEATING

City. Well located and close to schools and shopping district with bus service on the same street. This 5-room fully modern stucco bungalow is only two years old. Oak floors, fireplace, smart modern kitchen and good grounds in lawn and garden, some rock work as well. Separate garage. The owner is being transferred to Vancouver and will give practically immediate possession and has priced this house away below replacement.
Price (one-half cash) **$8400**

REDUCED

City. New, and we invite comparison as to construction. Really well built, this five-room white stucco bungalow on one of Victoria's more beautiful streets is now priced for quick sale on terms at **$9750**

Really worth investigating

SWINERTON & CO. LTD.

620 BROUGHTON STREET E 7161
Established 1890

A. J. O'REILLY

(Member Real Estate Board of Victoria)
600 COURTNEY STREET Phone E 0622
Evenings:
Mr. Alton, E 7583 Mr. Fleming, E 4763

FERNWOOD

$3950—Seven rooms, three and bath down, four up. This is ideal for revenue if desired.

VACANT

$4500—Four rooms and basement and a high location. Close to stores and transportation. A low down payment will handle.

MARIGOLD

$5500—Fully furnished four rooms, neat as can be. Excellent furniture and good garden. Low taxes and one block from transportation.

$8500—Two acres and 4 lovely view of the water, plus a wonderful 7-room home and hot-water heat. This property overlooks the inlet and could be subdivided if desired as the location is high and several lovely building sites could be sold without spoiling the seclusion of the home.

Mr. Stanley Hinde

(Formerly of Kirkham's, Ltd.)
Has Taken a Position as Salesman With

TED HAWKES & CO.

Your Listings Will Be Appreciated

OAK BAY—$8900

A well-kept home with oak floors in main rooms, coved ceilings, tapestry walls, bright cabinet kitchen, wired electric range, garage in full cement basement, all copper piping, nice lawns and shrubs. Owner-occupied. Mortgage of $3,000 could be assumed at $35 monthly. Taxes $62. Immediate possession of this home.

Please Ask for Mr. Hinde

HIGH QUADRA—$12,000

Are you looking for something a little better? This is a wonderfully-kept home, in spotless condition. Hardwood floors, cabinet kitchen, two nice bedrooms, full cement basement, separate garage. Grounds in good condition. On bus route, near good stores and school. Immediate possession.

Please Ask for Mr. Hinde

TED HAWKES & CO.

1616 DOUGLAS ST. PHONE G 8175
Evenings: Mr. Hinde, E 1400

78 HOUSES FOR SALE

VICTORIA REALTY

663 YATES STREET
OFFICE PHONE E 4184

GORGE

Brand new four-room stucco bungalow, with nook. Move right in to this attractive home. Readily financed at price. **$6950**
Listing No. 613

DUPLEX HOLLYWOOD CRESCENT

Look at this for a buy. A regular duplex with upper suite available for buyer, which comprises four rooms and three-piece bathroom, including a nice bright kitchen facing the sea, with built-in cupboards, deep sink and gas stove. In spick-span condition. Lower suite bringing in $30 per month. Full basement with furnace. Lovely location with sea views.
Priced low at **$6950**
Listing No. 616.

QUADRA DISTRICT THREE BEDROOMS

Four-year-old stucco residence comprises living-room, dining-room, kitchen, Pembroke bathroom, one bedroom and laundry room on ground floor, with two fine bedrooms up. With a boy and girl in your family three bedrooms are a necessity. Oil-O-Matic hot air heating. Full basement and garage. You should see this lovely home.
Priced right at **$9000**
Listing No. 618.

Evening Phones
Mr. Laing, E 7200 — Mr. Craig, E 8097
Mr. Mitchell, G 8372

Member Real Estate Board of Victoria

HUMBER'S HOMES

Six-room home. Three up and three down, with utility room. Basement. Excellent condition inside and out. Nice garden and fruit trees, chicken house. Close to stores and transportation. For immediate sale **$3900**

Six rooms. Three up and three down. Close to Jubilee Hospital. Two rooms rented for $40 per month. Fruit trees **$4200**

SEA VIEW, CORDOVA BAY

Most attractive bungalow. Large living-room, exceptionally nice fireplace, kitchen, large bedroom, three-piece bathroom. Everything spotless inside and out. Owner must sell at once. Reduced for quick sale **$4500**

Attractive bungalow of four rooms and dinette. All large rooms and about half-acre of exceptional grounds. Hot air, full basement. Surrounded by lovely homes. A lovely secluded home **$5950**

($3,000 Cash)

For Particulars at

H. A. HUMBER, LTD.

616 VIEW STREET E 7282
After Hours Phone G 1694, E 1542, D 6304

OUTSTANDING VALUE

HOME AND REVENUE OR REVENUE INVESTMENT

Choice location near Cook and Fort. Four spotless two-room suites, each with kitchen sink and gas range, and another for owner (vacant) or can be rented. Potential revenue of $1,107 net. Excellent full cement basement with piped furnace; automatic gas hot water heater; stationary tubs; considerable good furniture included. An excellent buy at (and $4,750 handles) **$8000**

CAPITAL CITY REALTY

568 YATES STREET GARDEN 1822
"Experienced, Conscientious Service"

CORDOVA BAY

Bungalow on beach. Splendid location. Ready for occupancy.

BRENTWOOD, DRILSE AVENUE — Five rooms, basement, splendid well. Vacant **$2800**

CITY, JUST OFF QUADRA—Eight rooms. Newly painted outside. EXCELLENT BUY AT **$7800**
Immediate Possession

J. ARTHUR WILD

SCOLLARD BLDG.

FAIRFIELD HOME AND REVENUE

An eight-roomed stucco home. Hardwood floors. Automatic coal stoker, garage in basement. Two bathrooms. Splendid garden and fruit trees.
Full price on terms. **$9800**

H. W. MILLER & CO.

1006 GOVERNMENT ST PHONE G 4651

79 WANTED TO BUY—HOUSES

A CLIENT OF MINE, READY WITH cash on the spot is desirous of purchasing a house of 6 to 10 rooms, preferably with approximately half-acre of ground on the outskirts of the city, with reasonably quick possession, up to $8,000. See Mr. Winter of Vernon Martin Co., 730 View Street.

A GENUINE BUYER URGENTLY REquires bungalow with basement, furnace and garage between $6,000 and $7,000. All cash. Box 8350, Colonist.

A 4 OR 5-ROOM BUNGALOW, IN GOOD district, basement preferred. All cash for the right place. No agents. Box 7726, Colonist.

A CALL AT PEMBERTON'S WILL SELL your home. Listings appreciated, any district. 630 Fort Street. G 8124.

A 3 TO 5-ROOM HOME WANTED, WITH or without basement. No agents. Box 3846, Colonist.

CLIENT WANTS VACANT POSSESSION of duplex or large home in Gorge. Pay up to $6,500. Call E 1834.

FOUR OR 5-ROOM HOUSE, UP TO 5 acres, required in the Saanich district. Not more than 4 miles from Victoria and reasonably close to transportation. No agents, please. Box 6401, Colonist.

FIVE, SIX OR SEVEN-ROOM HOUSE IN Dean Heights, Mount Tolmie or near Uplands Gates. Private deal; cash. Beacon 4626.

MY CLIENT WANTS A HOME OF DIStinction, in the Uplands or Lower Uplands, 8 or 9 rooms, H.W. oil heat. Will pay up to $12,000 cash. Call E 1834.

OAK BAY AVENUE OR DISTRICT, HOME of 6 rooms wanted for clients. Pay up to $9,000. Call E 1834.

RETIRED PRAIRIE FARMER WILL PAY up to $8,500 cash for 4 or 5 rooms in good condition with garage and basement if possible. Box 8300, Colonist.

WE HAVE CLIENTS WAITING FOR listings of four and five-room houses in any district. Phone E 6413 for quick action. Immediate inspection. Fraser Bisco, specializing in homes and farms. Satisfied clients on Lower Vancouver Island for over 23 years.

WANTED FOR A CASH CLIENT ANXIous to get settled a four-room small home, with or without basement, up to $5,000, located on the east side of Richmond. For a quick cash sale call Mr. Hauptfleisch at G 8175, Ted Hawkes & Co., 1616 Douglas.

WANTED IN QUADRA DISTRICT, A four-room modern bungalow with full basement and furnace. Client will pay up to $7,000 for suitable home. Client desires quick action. Please call Mr. McVey, at Ted Hawkes and Company. Phone G 8175, evenings, E 4237.

WANTED — FOUR-ROOM HOMES FOR cash clients. Close in, not necessarily modern, but sound construction; price range, $4,000 to $6,000. Please call Mr. Thorneloe, G 8175, evenings, E 2301. Ted Hawkes & Co., 1616 Douglas Street.

PLEASE! PLEASE!

WE HAVE A CLIENT WHO REQUIRES a really good older-type home of 8 rooms or more, suitable for guest house, or a small apartment block. Must be good. Phone G 8360.

WANTED, IN OAK BAY, A SEVEN OR eight-room older type home, with full basement and furnace. Client will pay up to $7,000 for suitable home. Please call Mr. McVey at Ted Hawkes & Co., G 8175, evenings, E 4237.

79 WANTED TO BUY—HOUSES

WANTED IN OAK BAY—ULTRA-MODern home—price range $10,500 to $11,000, for cash client; five rooms, good location. Please call Mr. Thorneloe, E 2301. Ted Hawkes & Co., 1616 Douglas Street.

WANTED—HOUSE WITH OR WITHOUT revenue possibilities close in, price reasonable. Garden with fruit. Basement, furnace. Furnished preferred. Box 8333, Colonist.

WANTED TO BUY FROM OWNER, FOUR or five-room bungalow, in Oak Bay district, up to $10,000 cash. No agents, please. Box 6331, Colonist.

WANTED TO PURCHASE—FOUR-ROOM home in good condition, in Foul Bay or Shoal Bay, near transportation. Private party. Please phone E 5065.

WOULD LIKE 4 OR 5-ROOM HOUSE with basement, Jubilee district or Mount Tolmie, up to $6,500. No agents. D 6857 after 6 pm.

WANTED—FIVE-ROOM BUNGALOW IN Oak Bay, not over $8,500. Early possession essential. Box 7446, Colonist.

PLEASE LIST YOUR PROPERTIES
D. D. McTAVISH
607 Fort Street Phone E 5614

80 PROPERTY FOR SALE

ACRE LOTS FOR SALE, LOCATED ON city side of Mount Douglas. This new sub. is being built on now. Several lots are still available. Light and water are laid on. Phone E 1535 or Albion 154G.

ATTRACTIVE HOUSE SITE — OVER ½ acre, cleared and fenced. Apply Porter, Mount Douglas Crossroad. Ald 183M.

A MAGNIFICENT SEA VIEW—ONE AND ONE-HALF ACRES, Royal Bay, Colwood. Phone Belmont 87.

A NICE LOT (ONE AND ONE - THIRD acre); Colwood Highway. Belmont 87.

BUILD YOUR OWN HOME. EXCELLENT sea and mountain view. 8 acres cleared, best soil, city light and water, paved road, due. Thirteen miles from city. Quantity building material. Bel. 14T.

CHOICE BUILDING LOTS, ½-ACRE tracts, close to schools, inside 3½-mile circle. For particulars phone Albion 41R.

FOR SALE—TWO LOTS ON DUNSTERville Avenue, Colquitz. Good soil, some fruit trees. Price $500. Colquitz 110M.

FOR SALE — ONE CORNER LOT AND three adjoining lots, or will trade for good car. E 5334.

FOR SALE—DESIRABLE LOT, 61 x 123, reasonable. J. W. Smith, E 3970.

FOR SALE—LARGE LOT WITH FRUIT trees, in fine district. Phone G 5088.

GOOD BUILDING LOT IN JAMES BAY and 6,000 feet of lumber. Must be sold quickly. Sacrifice $850. Cabeldu & May Ltd. E 7174.

HOMESEEKERS ATTENTION — RESIdential lots. Good district. Close in. Pound road. G 7558.

KILCORAN PARK—ROYAL BAY. A SEA view from every lot. Watch for announcement. Alfred Carmichael & Co. Ltd. 1210 Broad Street. G 7341.

LOT—60 X 130, HIGH LOCATION, NEAR school. $325. E 1303.

LARGE LEVEL LOT AT WILLOWS; $500. E 6314.

$100 DOWN HANDLES ONE AND ONE-half acres of land off Wilkinson Road, near Royal Oak. Full price $750. Ted Hawkes & Co., 1616 Douglas Street, G 8175; evenings, Keat 56 W.

SPARLING at SIDNEY

Do you know the sheltered bays of North Saanich? And the wooded hill slopes with wide views over the island-studded Haro Strait? To those who love the country, North Saanich is the place to live.

Four rooms and bath at Deep Cove with small acreage **$5500**

Five rooms, bath, basement, with an acre of waterfrontage, fruit trees and garden **$9500**

Cottage on the waterfront at Roberts Bay **$4750**

An acre of finest garden soil, Bazan Bay waterfront **$2000**

Five-acre lots, naturally landscaped with some cultivation to this area. From, per acre **$250**

BUILDING LOTS IN THE TOWN OF SIDNEY

SPARLING, at SIDNEY

Estate Agents Insurance
Established Over Twenty Years
Member Real Estate Board of Victoria

$25 DOWN and $10 per month buys good cleared lot in Marigold district, 50 x 132. Full price **$195**

$25 DOWN and $10 per month buys cleared lot in close-to Saanich, near Burnside Road. Full price **$250**

$25 DOWN and $10 per month buys cleared lot near Saanich Road and Darwin. Full price **$225**

$225—GORGE. Well-drained lot on Ker Ave., near Tillicum. Snap for only **$225**

NO MINIMUM-SIZE REQUIREMENT.

$225—SAANICH. Carey Rd., near Judah St. Well-drained cleared lots. These are selling fast.

TED HAWKES & CO.

1616 DOUGLAS ST. G 8175
(Evenings, Keating 66W)

PLAN TO BUILD ON ONE OF THESE

Large, level, cleared lot, Esquimalt	$450
Close to Gorge water, big lot	$400
In High Quadra, 100' x 188'. Magnificent view and high location	$750
Oak Bay, close to Uplands	$900
Oak Bay, cleared level lot, 50 feet frontage	$1,000
Landscaped lot, near Rockland Ave	$1,000
One of the finest sites in Victoria, sea and mountain views	$2,750
Good business location on Esquimalt Road, 60' x 130'	$600

Ker & Stephenson Ltd.

900 GOVERNMENT ST. PHONE G 4127

LAKE AND SEAFRONTAGE

PROPERTIES IN THE DUNCAN AND COWICHAN DISTRICTS

Farms, Homes, Acreage and Business Opportunities

Phone or Call on

HENDERSON, PEAKE & CO., LTD.

170 STATION STREET, DUNCAN, B.C.
PHONE 730

82 ACREAGE FOR SALE

FOR SALE—SIX TO NINE-ACRE LOTS, Latoria Road, 10 miles from city, $70 per acre. Phone Belmont 139M or E 1567.

GREENHOUSE AND HOME ON SMALL ACREAGE

Three and a half acres near Wilkinson Road with frontage on the Colquitz River. Home of 6 large rooms with 3-piece bathroom, city light and water. Barn and greenhouse need some repair. Good variety of fruit. An ideal location **$5600**

Ask for Mr. Watson at

Ker & Stephenson Limited

900 GOVERNMENT ST G 4127
Night Phone, Keating 69Q

84 ACREAGE WANTED

VETERAN REQUIRES HOUSE AND three to five acres of land, under V.L.A. Limit $6,000 cash. E 6080.

86 FARMS FOR SALE

POULTRY FARM—ONE OF THE MOST modern farms on the Island; 14 ACRES. Electric light, city water, buildings for 3,000 birds, five-room house, cabin for help; 16 miles from the city. Modern machinery. Going concern, including all equipment and 2,000 birds. No agents. $22,000. Box 6971, Colonist.

86 FARMS FOR SALE

GLANFORD AVENUE—4-MILE CIRCLE. Just the right distance from town and on the main road. A sure desirable five-acre farm, with comfortable four-room bungalow in good condition. All rooms are generous size. The homey atmosphere of the living-room is attained with large fireplace. Full concrete basement with new hot air furnace. Lovely lawn with profusion of flowers and shrubs. Holly and walnut trees, 14 fruit trees, including peach, pear and four varieties each of cherries, apples and plums. Plenty of currants and berries. 3,000 gladioli. This place has tremendous possibilities. Don't regret—see it. Equipment and furnishings may be purchased at bargain price.

$7900

Exclusive With
CABELDU & MAY LTD.
1212 Broad Street E 7174

IN THE ESTATE OF HOME COURTENAY VYVYAN POPHAM, DECEASED

NOTICE TO CREDITORS AND CLAIMANTS

NOTICE is hereby given that all creditors and other persons having any claims or demands upon or against the estate of Home Courtenay Vyvyan Popham, late of 43 Denmark Villas, Hove, Sussex, England, and formerly residing near Duncan, in the Province of British Columbia, deceased, who died at 1d Albany Villas, Hove aforesaid, on the 10th day of July, A.D. 1944, and whose will relating to the estate situate within Canada has been proved in the Supreme Court of British Columbia by James Mitchell Greaves, the executor in the said will named, are hereby required to send particulars in writing of their claims to the said James Mitchell Greaves at 907 Head Street, Esquimalt, B.C., on or before the 18th day of October, A.D. 1947, after which date the said executor will proceed to distribute the assets of the said deceased amongst the parties entitled thereto, having regard to the claims of which the said executor has then had notice; and the said executor will not be liable for the assets, or any part thereof, so distributed, to any person of whose claim the said executor has not had notice at the time of distribution.

DATED this 9th day of September, A.D. 1947.

ALEX. MACLEAN,
300 Union Building, Victoria, B.C.,
Solicitor for the said Executor.

Maynard & Sons

AUCTIONEERS and APPRAISERS
Since 1902

Instructed by MRS. F. R. McDONALD, we will sell, at the Residence, 2160 McNEILL AVENUE

TOMORROW, 2 P.M.

All Her PRACTICALLY NEW VERY WELL-KEPT

FURNITURE and EFFECTS

WILLIAMS PIANO AND BENCH

LIVING-ROOM, DINING-ROOM and BEDROOM SUITES, LEONARD ELECTRIC REFRIGERATOR, FLAT-TOP MOFFAT GAS RANGE, two good ELECTRIC WASHING MACHINES, Etc.

As per detailed ad in week-end papers.

As House Is Sold Immediate Removal

On View Today, 1:30 to 5:30 and Morning of Sale Day

MAYNARD & SONS — Auctioneers
721-733 Johnson Street G 5921

Canadian Preferred Stocks

(T. H. Burns & Co., Ltd.)

	%	Bid	Asked
Abitibi ($1.50)		10¼	20¾
Abitibi ($2.50)		68¼	37½
A.C. Tel. (100 Par)	4½	31⅝	
B.C. Electric	5	102¾	108
B.C. Telephone	6	111	
Calgary Power	6	101	103
Can. Bread	4½	101¾	108
Can. Bronze	5	102	
Can. Celanese ($1.75)		38	40
Can. Utilities	5	101¾	102½
C.W. Nt. Gas (100 Par)	4	14½	20¼
Dom. Malting	4	104½	
Donnacona	6¼	103½	108
Fraser	6½		50
Dalineau	5½	110	111½
D.B. Wares	5	102	100¾
Howard Smith ($50 Par)		68½	53½
Nat. Grocers ($1.50)		68¼	
Ottawa Power	5	100¾	
Power Corp.	6	111¼	112½
Price Bros.	4	101	103
Simpsons	4½	104	108
Standard Chem.	5	97½	98½
Geo. Weston	5½	104½	150

Experimental balloons with recording instruments have reached altitudes of more than 22 miles.

Maynard & Sons

AUCTIONEERS and APPRAISERS
Since 1902

Instructed by an Oak Bay client and others, we will sell, in our salesrooms,

731-33 Johnson Street

TODAY 1.30

GOOD SELECTION

HOUSEHOLD FURNISHINGS

Five Convertos, Stair Carpet, Typewriter, Bedroom Suites, good Ranges, Suitcases, Sanding Machine, Electric Drills, Congoleums, Power Lawn Mower, Tools, Etc.

As per lists in yesterday's papers.

Large Morning Sale, 10:30

1929 FEDERAL TRUCK

16-Ft. Peterborough CANOE, fine 10-foot CLINKER ROWBOAT, TENTS, SLEEPING BAGS, Block and Tackle, Wire Fencing, Etc. Poultry, Vegetables, Sash, Doors, Odd Furniture, 10,000 Bulbs, Cafe Fixtures, Etc.

MAYNARD & SONS — Auctioneers
721-733 Johnson Street G 5921

Maynard & Sons

AUCTIONEERS and APPRAISERS
Since 1902

PROPERTY SALE

To Close an Estate, We Will Sell

TOMORROW, 1:30

10-ROOM HOUSE

Known as

1075 VERRINDER
(Oak Bay Junction)

3 Self-Contained Suites, all Rented
See Week-End Papers for Details
ON VIEW (Upstairs Suite Only)
Sale Day, 9 a.m. to Sale Time
For Further Particulars Contact
MAYNARD & SONS - Auctioneers
721-733 Johnson G 5921

REMOVES PREJUDICES

MONTREAL, (CP).—Indian boys share with Canadian boys a common love of camping and outdoor life, but in India camping is doing something that is not needed in Canada: it is helping to remove communal and caste differences among young people, according to Bhaktanathan Rajaiah, young Indian Y.M.C.A. worker, who visited Montreal.

THOUSANDS DISCOVERING UPSET STOMACH RELIEF

Pepto-Besmal Relieves
• UPSET STOMACH
• HEARTBURN
• NERVOUS INDIGESTION

Unhappy stomachs are finding happy relief from over-eating and other distresses with gentle, soothing Pepto-Besmal.

NEVER UPSET AN UPSET STOMACH

Never add to the distress of an upset stomach with harsh treatment. Avoid the use of drastic antacids and physics. Use gentle, soothing Pepto-Besmal.

3 Sizes: 50c, $1, $1.50

FOR SALE AT ALL DRUG STORES

HOW YOU SHOULD TREAT AN UPSET STOMACH

WHY PEPTO-BESMAL MUST BE GOOD FOR UPSET STOMACH

WHO CAN USE PEPTO-BESMAL?

WHAT CAUSES UPSET STOMACH?

WHEN TO USE PEPTO-BESMAL

WHO ARE THE MAKERS OF PEPTO-BESMAL?

A NORWICH PRODUCT 57-46

PEPTO-BESMAL
FOR UPSET STOMACH

STEEL FOLDING CHAIRS

Used but in Good Condition

at $2.25 each

FOR YOUR SHORTAGE
SEE OUR SURPLUS

CAPITAL IRON & METALS LTD.

1824-1832 Store Street G 2434-G 8441

PLAY ALONG WITH Player's

Green fairways rolling down your home course . . . clear blue skies . . . the crisp smack of your driver as it meets the ball . . . and Player's to make your enjoyment complete! Yes, you'll find that the fresh taste and cool, rich flavour of this fine cigarette will add pleasure to your playtime. "It's The Tobacco That Counts" . . . and that's why . . . anytime . . . anywhere . . . Player's always Please!

Player's Please

CORK TIP and PLAIN

Finance–Commerce–Markets

New York Stocks

NEW YORK, Sept. 9 (AP).—Aided by a little short covering and quick-turn buying, rails and selected industrials shifted to the recovery side of today's stock market, although many leaders refused to follow.

Purchasing apparently was inspired by the thought that four straight falling sessions to an average bottom since June 24 entitled the list to at least a technical rebound. Carriers were benefited by expectations of rate hoists.

Plus signs of fractions to 3 points or so for pivotals were distributed at the close.

DOW JONES' AVERAGES

Thirty industrials, 175.32, up .18.
Twenty rails, 47.95, up .81.
Fifteen utilities, 35.06, off .06.
Sixty-five stocks, 62.96, up .27.
Total sales, 750,000.

(H. A. Humber, Ltd.)

	Close
Allied Chemical	182¼
American Can	86¾
American Tobacco "B"	73
American Smelter	50½
American Tel & Tel.	160¼
Anaconda Copper	33¼
Atchison Topeka	83½
B. & O. Railway	11¼
Bethlehem Steel	88
C.P.R.	11⅝
C. & O. Railway	46⅝
Chrysler	57
Con. Edison	20
Dupont	180½
Eastman Kodak	43⅝
Erie R.R.	3¼
General Foods	39⅝
General Electric	36
General Motors	57½
Goodyear Tire	44½
Int. Nickel	30½
Johns-Manville	40⅝
Kennecott Copper	42½
Lockheed	14
Loews Theatre	20½
Nat. Distillers	20½
New York Central	14½
Norfolk Western	20
Northern Pacific	13⅝
Pac. Gas Elec.	30
Packard Motors	4½
Paramount Pub.	21½
Penn. Railway	19½
Pepsi Cola	20⅝
Proctor Gamble	59½
Pub. Svc N.J.	22½
Schenley Distillers	29
Stand Calif	30⅝
Standard Oil N.J.	72½
Sears Roebuck	37⅝
Socony	12
Southern Pacific	43
Sou. Cal. Edison	31½
Southern Railway	39½
Texas Corp	60½
Union Carbide	101½
Union Pacific	136
United Aircraft	21⅝
U.S. Rubber	42½
U.S. Steel	23½
Hiram Walker-G. & W.	18⅝
Westinghouse Electric	27⅝
Woolworth	43

Toronto Stocks

TORONTO, Sept. 9 (CP).—Losses doubled gains in all groups listed on the Toronto Stock Exchange today as prices receded from fractions to more than 2 points in the industrials, while golds and base metals weakened substantially. Trading continued widespread in the mines, with only a couple of junior golds turning over more than 100,000 shares each, but several showing good action. The Western oils list was quiet on an overall volume for the day of about 2,000 shares.

Senior golds moved fractionally with losses in the majority, while heavier junior losers in good trade were Beaulieu, Centremaque, Chesterville, Donalda, Dulama, Elder, Goldvue, Louvicourt, Macassa, O'Brien, Osulake, Preston, San Antonio, Senator. Gainers included Cheskirk, Eldona, Giant, God's Lake, Kirkland Hudson, Little Long Lac, Pamour, Stadacona, Sullivan. Noranda headed base metals losers on more than $1, with Nickel and Eureka ahead for minor gains.

Weak in the industrials were the papers, utilities, steels, textiles and the miscellaneous group.

INDUSTRIAL SECTION
(Hagar Investments, Ltd.)

	Bid	Asked
Asbestos	27⅝	27⅝
Acadia Atl. Sugar "A"	20	20½
Ashdown Hardware "A"	15⅝	13
Atlas Steel	10⅝	11
Bathurst "A"	20	22
Beatty "A"	30	30
Bruck Silk	30½	33½
Brazilian Traction	21⅝	21½
B.C. Forest Prod.	3½	3⅝
B.A. Oil	30½	20½
B.C. Power "A"	27	27⅝
Can. Breweries	27⅝	23½
Can. Car & Fdry., Com.	13	13½
Can. Car & Fdry. "A"	13⅝	17⅝
Can. Steamships, Com.	14	14⅝
Can. Steamships, Pfd.	41	43
Can. Canners "A"	20⅝	27
Can. Canners "B"	12⅝	20⅝
Can. Celanese	27	60
Can. Celanese, Pfd.	30½	
C.P.R.	13½	13½
Consolidated Paper	17⅝	17⅝
Consolidated Smelters	90	90½
Can. Western Lumber	3⅝	3⅝
Distillers-Seagrams	10½	10⅞
Dominion Bridge	21⅝	22
Dominion Fdries. & Steel	29⅝	30½

Dom. Steel & Coal "B"	13½	13⅝
Dom. Textiles	94¼	95¾
Eddy "A"	19¾	20
Ford of Canada "A"	20⅝	
Gatineau Power	12½	20
General Bakeries, Com.	4¼	4½
Goodyear		113
Gypsum	13½	14
Hiram Walker	30	30¼
Imperial Bank	27	30
Imperial Oil	14⅝	14¾
Intl. Nickel	32	32⅝
Intl. Paper	30¼	31
Intl. Petroleum	13⅝	13
Loblaw Groc. "A"	30	30⅝
Loblaw Groc. "B"	27	30¼
McColl-Frontenac	20⅜	20¾
McColl-Frontenac, Pfd.	100½	103½
Manning Timber	3½	10½
Massey-Harris	18⅝	13
Massey-Harris, Pfd.	30½	28¾
National Breweries	44½	44
National Steel Car	23⅝	23
Ogilvie	27½	30
Purity Flour	12	11
Purity Flour, Pfd.	54½	20
Shawinigan	23	22½
Sicks' Breweries	14⅝	14½
Simpson's Pfd.	124½	104½
Steel of Canada	77¼	77½
Steel of Canada, Pfd.	30	31½
O.D.L.	13½	16
United Steel	3½	8½
Geo. Westons	27	27½
Geo. Westons, Pfd.	100⅞	100½

MINING SECTION
(Island Investment Co., Ltd.)

	High	Low	Close
Aebelle	33	13	30½
Anglo-Huronian			240
Armistice	73	30	30
Aumaque	30	34	34
Bagamac	30	24	25
Base Metals	13½	10⅝	11½
Beaulieu	67	31½	50
Bear Exploration	34	33	34
Bevcourt			73
Bidgood Kirkland	30	24	24
Bobjo			16
Bonetal			30
Bralorne	11¾	11	11
Broulan Porcupine			38
Buffalo Ank	305	300	300
Buffalo Red Lake	25	24½	30
Bulldison	120	128	128
C. & E.	240	240	245
Canadian Malartic			27
Cariboo Gold Quartz			228
Castle Treth	130	130	130
Central Patricia	100	100	100
Cochenour Willans	300	275	300
Chesterville	303	320	333
Chrom. M. & S.	103	130	130
Cons. Smelters	84½	30	84
Coniaurum			120
Conwest			30
Cronor Pershing			60½
Dome	24¼	21⅝	24¼
Donalda	130	121	130
East Malartic	121	100	120
East Sullivan	320	310	313
Eldona	170	130	169
Falconbridge	400	390	395
Francoeur			17
Gillies Lake			13
Giant Yellowknife	860	840	860
God's Lake	130	112	131
Goldale			13
Gunnar Gold			46
Halnor			403
Hard Rock			30
Harker Gold	13	12	13
Harricana	11	11	11
Hedley Mascot			100
Heva			30
Hollinger			11⅝
Home Oil			375
Hewey			34
Hudson Bay M. & S.	43	41⅝	41⅝
Inspiration			30
Intl. Nickel	32½	32⅝	32⅝
Jason	13⅝	10	10
Kerr Addison	15⅝	18	18
Kirkland Lake	300	137	300
Lake Dufault			30
Lakeshore			14⅝
Lamaque O.			713
Leitch Gold			125
Lingman Lake	30	93	95
Louvicourt	100	100	137
Little Long Lac	130	130	165
Macassa			333
Madsen Red Lake	313	300	313
Malartic Goldfields	178	175	178
Mining Corpn			805
McKenzie Red Lake	30	27	67
McWatters			13
McIntyre			65
McLeod Cockshutt	130	130	130
Moneta			30
Negus			313
Nipissing			137
Noranda	41½	43	43
Normetal	120	104	104
Norman			3½
O'Brien			330
Omega			7
Orlac	30	38	30
Pamour			128
Paymaster	44	33	43
Pend Oreille			300
Perron Gold			37
Pickle Crow			300
Pioneer			330
Powell Rouyn			130
Preston East Dome	310	313	316
Privateer	30½	30	30
Queenston	130	133	130
Quemont			13⅝
Regcourt	34	32	34
San Antonio			400
Senator Rouyn	40	30	30
Sherritt-Gordon	336	310	316
Sigma			800
Siscoe			44
Sladen Malartic			44
Starratt Olsen	67	30	37
Steep Rock			305
Sturgeon R.			34
Sullivan	303	130	305
Sylvanite	316	315	310
Teck-Hughes	330	306	306
Toburn			30
Upper Canada	338	336	271
Ventures			750
Wells Amulet			688
Wright-Hargreaves			313
Wasa Lake			30

Only 11 to 21 per cent of the white potato is starch.

London Market

LONDON, Sept. 9 (Reuters).—Britain's growing lack of coal today chilled even the Stock Exchange into its dullest day in months. Industrials finished only slightly higher, but Government securities dropped by as much as a quarter-point.

Foreign bonds, oils and rubbers remained firm, but teas were irregular. South African golds, infected by the general idleness, lost some of their earlier gains.

Stock closings: Babcock & Wilcox, 63s 9d; Boots Pure Drug, 53s 7½d; C.P.R., $16¾; Central Mining, £31; Consolidated Gold Fields, 72s 6d; Courtaulds, 44s 7½d; De Beers, 32s 6d; Hudson's Bay Co., 69s 6d; London Midland Railway, £28½; Metal Box, 96s 3d; Mexican Eagle, 17s 10½d; Mining Trust, Ltd., 11s; Rand Mines, 125s.

Bonds: British 2½ per cent Consols, £83⅝; British 3½ per cent War Loan, £102⅝; British Funding 4's, 1960-90, £111¼.

Montreal Stocks

MONTREAL, Sept. 9 (CP).—Mines were active again today on the Stock Exchange and Curb Market here, and losses and gains in that group were about evenly distributed. Trading in industrials was dull and price changes were irregular.

God's Lake was ahead 15c at 1.32 in the mines, while East Sullivan added 5; Formaque, 3½; Eldona, 3; Central Cadillac, 2; Quebec Manganese, 1; Band Ore, ½, and Cartier Malartic, ½.

Papers were stronger. Up ⅛ were Dryden and Donnacona. Up ⅜ was International, and up ¼ was Brown preferred.

In beverages, Canadian Breweries added ⅜, and Canadian Breweries Rights 1½ cents. Metals were easier, but Consolidated Smelting advanced ⅛.

Bell was ahead 2 points at 181 in utilities. A newcomer to the Montreal Exchange list, Shawinigan preferred, traded at 50⅝. C.P.R., following a dividend announcement yesterday, added ⅛.

(James Richardson & Sons)

	Bid	Asked
Can. Invest. Fund		2.20
Can. Bank of Commerce	22	23¼
Dominion Bank	28½	
Imperial Bank	27⅝	28
Bank of Montreal		30
Bank of Nova Scotia	30	
Royal Bank	23½	23⅝
Bank of Toronto	30	
Abitibi Com.	15½	12
Abitibi Pfd.	13⅝	30½
Algoma Steel	30	30
Aluminum Pfd.	27	27½
Asbestos Corp.	27⅝	27⅝
Bathurst "A"	30½	21½
Bell Telephone	120	121
British American Oil	20½	23⅝
Brazilian Traction	21⅝	21½
B.C. Power "A"	27	27⅝
Building Products	31	31¼
Bulolo Gold		30⅝

Bruck Silk Mills	30½	30
Can. & Dom. Sugar	21	21½
Can. Malting	53½	
Can. Nor. Power	6¼	10
Can. Steamships Com.	14	14½
Can. Steamships Pfd.	41	42
Can. Cement	17	18
Can. Breweries	28½	29½
Can. Bronze Com.		42½
Can. Car & Foundry Com.	12	13½
Can. Celanese	67	30
Can. Dredge & Dock	32	
Can. Indus. Alcohol	10	
C.P.R.	13½	13½
Can. Locomotive	22	25½
Can. Vickers Com.	21	21½
Cockshutt Plow	12	12½
Comm. Alcohol	4½	5½
Cons. Paper	17⅝	17½
Consumers Glass	40	41
Crown Cork & Seal		43
Distillers Seag.	13⅝	16½
Dom. Bridge	31½	23
Dom. Engineering	30	30
Dom. Foundries & Steel	30⅝	30½
Dom. Oilcloth & Lino.		30½
Dom. Woollens	13½	13
Dom. Steel & Coal "B"	13½	13⅝
Dom. Stores		24
Dom. Tar & Chem.	30⅝	27
Dom. Textiles	94½	30½
Donnacona Paper	10	12½
Dryden Paper	30	30½
Eddy Paper	12⅝	30
Fairchild Aircraft	3⅝	2½
Fanny Farmer		54½
Fleet Aircraft	3	2½
Ford of Canada "A"	20⅝	23
Foundation Co.	23	30
Fraser Co. V.T.	47⅝	40
Gatineau Power	10½	30
General Steel Wares	14½	
Gypsum Lime	13½	14
Hamilton Bridge	7	7½
Howard Smith	20⅝	27
Imperial Oil	14½	14⅝
Imperial Tobacco	12	15½
Indus. Accep.	30½	30⅝
Int. Bronze Powder		24
Int. Nickel	32	33½
Int. Paper	30½	31
Jamaica P.S.	13½	14
Intl. Pete	13½	12
Lake of Woods	30	34
Lowney, Walter M.	13⅝	13
Maple Leaf Com.	12½	13½
Massey Harris Com.	18½	13
Massey Harris Pfd.	33½	30½
McColl Frontenac Com.	23½	20½
Minn. & Ont. Paper	30½	30½
Mitchell, Robt.	14	13
Molsons Brew.	21	21½
Moore Corp.	77	74
National Brew.	44½	43
Nat. Steel Car	22⅝	23
National Drug		10
Ogilvie Flour	27½	30
Page Hersey	30½	30
Penman's Ltd.		67
Powell River	60	30½
Power Corp.	12½	12½
Price Bros.	30	30½
Quebec Power	13½	18
St. Law. Corp. Pfd.	43½	44
St. Law. Paper Pfd.	130	
Sicks' Breweries		14½
Southam Co.		17½
South Can. Power	12	10½
Standard Chem.	7⅝	7½
Steel of Canada	77	76
Taylor P. & C. Com.	3⅝	3
Taylor P. & D. Pfd.		11
United Steel	3½	8½
Walker, Gooderham	23½	23
Westeel Products	30	30½
Winnipeg Electric Com.	12	12½

Foreign Exchange

NEW YORK, Sept. 9 (CP). — The Canadian dollar was up ⅛ at a discount of 9⅝ per cent in terms of United States funds in closing foreign exchange dealings today. The pound sterling was down ⅛ at $4.02⅝.

SLOW SAILING

A ship traveling in convoy during the war to England required two and one-half months for a round trip.

Vancouver Stocks

VANCOUVER, Sept. 9 (CP).—Oils and mines reversed their early morning trend by dropping and rising, respectively, in afternoon trading on the Vancouver Stock Exchange today. Industrials remained unchanged.

Calmont was off 2 to 35, Globe dropped 1 to 46, Vanalta slid 1 to 11, while Mercury rose 1. In mines, Island jumped 10 to 1.55, Pioneer moved ahead 5 to 3.80, and Salmon edged forward 1 to 29.

(Mara, Bate & Co., Ltd.)

	Bid	Asked
OILS		
Anaconda	.09	.10
Anglo-Can	1.27	1.30
C. & E. Corp.	2.40	2.44
Calmont	.35½	.37
Comoil	.33	
Commonwealth	.30	.46
Dalhousie	.38	.40
Foothills	2.40	2.60
Highwood Sarcee	.10½	
Home Oil	3.70	3.90
McLeod	.05½	.05¾
Mercury	.10¼	
McDougal Segur	.08	.10
Mill City	.10	
Model	.20	
Okalta	.70	
Globe	.45	.46
Pacific Pete	.30	.30
Royal Can.	.08	.08½
Vanalta	.11	.13
Vulcan	.21	.25
Sunset	.37	
MINES		
Bayonne Cons.	.08½	.30
Bralorne	11.00	11.50
Bridge River Con.	.30	.07
Bridge River Ext.	.10	.11
Canuse	.18	.19
Cariboo Gold	2.30	2.45
Congress	.04½	.05
Denionia	.21½	.22½
George Copper	.30	
Golconda	.12	.13
Grull Wihksne	.07½	.08
Hedley Mascot	1.10	1.13
Highland Bell	.84	.90
Island Mountain	1.50	1.60
Kootenay Belle		.10
Minto	.03½	
Pacific & Gold	.10	.14
Pacific Nickel	.12½	.13
Utica	.11	
Pioneer	3.10	3.30
Premier Border	.06	.07
Privateer	.30	.30½
Quatsino Copper	.12½	.15
Reno	.12	.13
Reeves McDonald		1.00
Salmon	.28	.29
Sheep Creek	1.05	
Silver Ridge		.12
Silbak Premier	.70	
Surf Inlet	.24	.30
Taylor Bridge	.51	.57
Wellington	.02½	.03
INDUSTRIALS		
Capital Estates	.08½	.10
Coast Breweries	2.00	2.30
B.C. Turf	.73	

VANCOUVER UNLISTED OILS
(Supplied by Hagar Investments, Ltd.)

	Bid	Asked
Alliance	.06	.08
Arrow	.03½	.05
Calmont Leduc	.12	.13
Coastal		.35
Bestcrest	.06½	.08
Freehold	.02½	.03
Globe	.47	.48
Harrol	.09	.09½
Highwood Sarcee	.10½	
Homestead Cons.	.12½	.13
Leduc Cons.	.20	.25
Leduc West	.43	.44
Leduc East	.18	.20
Lethbridge	.01½	.01¾
Lowery	.20	
Maple Leaf		.30
Madison	.30	
Mid-Continent	.08	.09
New Ranchmens	.07½	.09
Phillips Pete	.08½	.09
Princess Pete	.09½	.12
Richfield	.03½	
Southend Pete		.08½
South Brazeau	.09	
Spooner	.18	
Superior	.29	.30
Trans-Alberta	.21½	.01⅞
Turner Valley		.44
United	.06½	.08½

Egg Market

The following prices are received from the office of the Dominion Government Poultry Products Inspection Service, G 2492.

To producer:	
Grade "A" large	.40
Grade "A" medium	.38
Grade "A" pullets	.34
Grade "B"	.25
Peewees	.15
Wholesale:	
Grade "A" large	.46
Grade "A" medium	.44
Grade "A" pullets	.40

Chicago Grain

CHICAGO, Sept. 9 (AP).—All-time records were set in the September deliveries of corn and oats in today's grain futures trading at the Board of Trade, as deliveries in wheat, corn and oats sold at the daily limit advance. The bulk of the advance was attributed to a trade report that unnamed "realistic" Government officials handling the export grain program "are resigned to $4 a bushel wheat, probably by early next year."

(H. A. Humber, Ltd.)

	Open	High	Low	Close
Wheat—				
Sept.	264⅝	273¼	264⅝	273⅛
Dec.	266	275⅝	265⅝	274
May	261½	270⅝	261	270⅝
July	238½	247½	238½	b247¼
Corn—				
Sept.	234	240⅝	234	240½
Dec.	230⅝	243⅞	230⅝	b241⅜
May	230	236⅝	230	b235⅝
July	210⅝	227⅞	210⅝	b227⅞
Oats—				
Sept.	117	121½	117	120⅝
Dec.	116¾	118⅝	116¾	118⅞
May	108½	111½	108½	111
July	97	100⅛	97	100

Stocks and Bonds

(A. E. Ames & Co.)

	Bid	Asked
Ashdown Hardware "A"	15⅝	13
Beatty Bros. Com.	38	40
Burlington Steel	10⅝	11⅝
Cons. Mining & Smelting	83⅝	90½
Cosmos Imperial Mills	77	77½
Intl. Metal Ind. 4½%, Pfd.	100	100½
Intl. Metal Ind. "A"	30⅝	31
Loblaw "A"	30	30½
McColl-Frontenac 6% Pfd.	103½	104
Montreal Locomotive Works	13½	17
B.C. Electric, Pfd.	103½	102⅞
Monarch Knitting	16⅝	16½
National Hosiery "A"	14	13
Russell Ind.	13⅝	14½
Shawinigan W. & P.	21½	22½
Sicks' Breweries	12¼	14½
Simpson's "A"	20⅝	26½
Simpson's "B"	21½	23
Steel of Canada, Pfd.	30½	30
Union Gas	8¼	9⅝
United Fuel "A," Pfd.	40⅝	43
Bralorne Mines	11⅝	11⅝
Hollinger Cons.	11⅝	12
Hudson Bay M. & S.	41⅝	42⅝
Kerr Addison	12	12½
McIntyre Porcupine	90	90½
Noranda Mines	43½	44
Canadian Bank of Commerce	23	23½
Dominion Bank	27	30
Bank of Montreal	27½	27⅝
Royal Bank of Canada	23	23⅛
Bank of Nova Scotia	14½	30½
Building Products	30½	31
Great Lakes Paper "A," Pfd.	44⅝	48
Shea's Breweries	13⅝	16

Quality PLATING and RUSTPROOFING

Consult DOMINION RUSTPROOFING About Your Metal Protection Problems

RUSTPROOFING
HOT-DIP GALVANIZING
OXOSEAL PROCESS
BONDERIZING
PARKERIZING

METAL FINISHING
CHROMIUM-PLATE
NICKEL-PLATE
COPPER-PLATE
ELECTRO-TINPLATE
ALUMINUM ANODIZING

Our Representative Will Be Glad to Call—Write Us, Please

Phone Vancouver, FAir. 0130

"Rustproofing Authorities of the West"

DOMINION RUSTPROOFING CO., LTD.
357 W. First Avenue, Vancouver

PRICES on ANY SECURITY

Quick service on any securities, anywhere. Private wire, statistical services and Board Room freely at your service.

VIEW at BROAD — HAGAR INVESTMENTS
Telephones: G-4121-22-23

H. A. HUMBER LTD.
Quotation Service on
STOCKS, BONDS, COMMODITIES, MINES and OILS
Statistical Information — Real Estate and Insurance.
SUITE 14, ARCADE BUILDING — PHONES: E 1101-2

MINING AND OIL SHARES
Orders to Buy or Sell Listed or Unlisted Stocks Promptly Executed
ISLAND INVESTMENT CO., LIMITED
1000 BROAD STREET — G 7166-7

Direct Wires to 14 Offices from Victoria to Montreal
JAMES RICHARDSON & SONS
ESTABLISHED 1857
at Government and View are at your service
Telephone Garden 1128 — E. L. Patton, Resident Manager

A. E. AMES & CO.
LIMITED
INVESTMENT SECURITIES
NEW YORK, MONTREAL — VANCOUVER, TORONTO — WINNIPEG, LONDON, ENGLAND
Union Building, 1208 Government Street, Victoria — Telephone: E 2071-2-3

T H BURNS

RED SHIELD APPEAL
When your local canvasser calls, your kind reception will greatly assist the volunteer workers who are so generously giving their time to this cause.

Enquiries Invited for
Dominion, Provincial and Corporation Bonds
GILLESPIE, HART & CO., LTD.
611 Fort Street, Victoria, B.C. — Established in 1911 — Telephone G 1181

TRAVEL
TOURS — TRIPS
BY AIR TO
CHICAGO
BUY YOUR TICKETS FROM US
WESTERN CANADA TRAVEL SERVICE
602 Courtney (Opp. Post Office)

Westinghouse Airways
ESQUIMALT
Air Taxi Service
Aerial Photography
Emergency Flights
Sightseeing Trips
PHONE (Victoria) Garden 7523

Salt Spring Island Ferry Service
SUMMER SCHEDULE
Effective June 15th

Lv. Fulford	Lv. Swartz Bay
8.15 a.m.	9.15 a.m.
10.00 a.m.	11.00 a.m.
5.00 p.m.	6.00 p.m.
6.00 p.m.	7.00 p.m.

WEDNESDAY SERVICE ONLY
8.15 a.m. — 6.00 p.m.
Gulf Island Ferry Co.
G 1177 — B 1177

To Great Britain *via* Panama Canal
MS. LOCH MONAR - - End SEPTEMBER
MS. DELFTDYK - - - End SEPTEMBER
SS. LOCH AVON - - - Early OCTOBER
TO SINGAPORE, MADRAS, BOMBAY
SS. MARINE SWALLOW - NOVEMBER 28
(From San Francisco)
Passages Arranged by Air, Rail and Steamship to Any Part of the World
GEO. PAULIN, LTD.
912 GOV'T ST. — B 4277

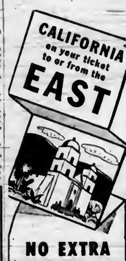

NO EXTRA RAIL FARE!

When you go east you might as well get all you can for your money. And it's pretty hard to find a bigger bargain than this:

On your roundtrip ticket to Chicago, New York and most other eastern cities you can go or return via California *for not 1c more rail fare than you'd pay to go straight east and back.* See San Francisco, Los Angeles and the colorful southwest. Go one way, return another. See twice as much at no additional ticket cost.

S·P
The friendly Southern Pacific
C. O. ALTON
Canadian General Agent
626 Howe St., Vancouver, B.C.
Phone PAcific 4161

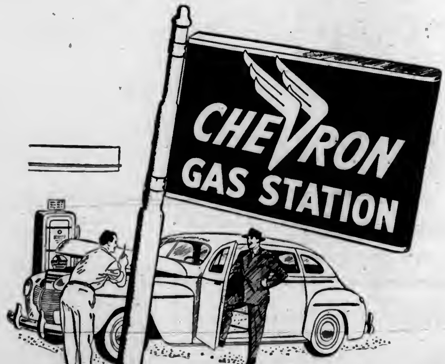

You get friendly, personal service at those new Chevron Gas Stations

Folks have always enjoyed the thoughtful, interested kind of service they receive at independent gas stations. But many people don't always know they are locally-owned. Well, as Chevron Gas Dealers, we're establishing our identity as independent businessmen in our community. That's the reason for the new Chevron Signs and the burgundy, cream and green paint jobs on our stations.

It's "only the best" for our customers—and that adds up to products like Chevron Supreme Gasoline and RPM Motor Oil. Our other services and accessories will be the same top grade, too.

We're glad to honor Standard of B.C. Credit Cards. If you haven't applied for a Credit Card, drive around any time and we'll see that you get an application form.

REMEMBER . . . *the same products, the same service, the same folks to serve you*

YOUR INDEPENDENT CHEVRON DEALER

Little Stories for Bedtime

By THORNTON W. BURGESS

PETER RABBIT TEARS HIS CLOTHES

"Rags and tatters. Rags and tatters.
Save your life; that's all that matters."

Now Peter was frightened. Of course he was

If Peter Rabbit believes anything he believes that. Perhaps that is why he is so careless about how he looks—doesn't mind a little dirt on his trousers or appear to notice that the fit of his coat is rather too ample for trimness. You see the one great problem before Peter all the time is to save his life. That is something you don't have to do very often. But sometimes you have to as when you cross the street crowded with automobiles and electric cars and teams. Then you have to use your eyes and your ears for all they are worth to keep safe and out of harm's way. That is what Peter has to do just about all the time excepting when he is in the dear Old Brier Patch. So his clothes seem a very unimportant matter to him, and he seldom thinks of them.

Now as he crouched in the bramble-tangle on the edge of the Green Forest looking straight into the grinning face of Reddy Fox you may be sure that he had no room in his thoughts for anything so unimportant as clothes. He knew by the look in Reddy's eyes that Reddy was going to risk a few scratches and was coming in after him. He knew that Reddy knew that the path he had started to cut through the bramble-tangle ended right where he was then sitting, and that there were no other paths.

Now Peter was frightened. Of course he was. But he wasn't as frightened as he might have been if he hadn't known that he could crawl through that bramble-tangle even if there was no path, and because he was so much smaller, he could do it faster than Reddy possibly could. Reddy thrust his sharp face in at the opening and began to crawl in. Peter turned and began to wriggle and squeeze through where the brambles and vines grew thickest. The thorns clutched at him and tore his coat. Little tufts of fur were left on them. Peter knew that he was tearing his clothes. Those sharp thorns hurt. But he shut his mouth tightly and kept right on. If they hurt him they hurt Reddy Fox a great deal more, and he didn't believe that Reddy would stand it. Already Reddy was giving little angry yelps at the scratches he was getting, and he had not yet reached the really bad places. Every little yelp of pain from Reddy made Peter smile in spite of his own troubles.

"Thinks he'll have a rabbit dinner, does he? Well, it won't be this rabbit, I can tell him that," muttered Peter as he worked his way to the very middle of the old bramble-tangle.

Then he ventured to stop and look behind him. Reddy Fox was already backing out the way he had come in and he was making a great fuss about it, too. Peter knew then that he was safe for just as long as he stayed in the bramble-tangle, and he meant that that should be just as long as Reddy Fox and Redtail the Hawk kept watch outside. And now that his first fright was less, he had more time to think of other things, and the very first thing was a path out. He didn't propose to tear his clothes and scratch himself any more. He would cut a path out. He would cut a path straight from where he was to the other side of the bramble-tangle. Probably by the time he had it done Reddy Fox would have become tired of watching and gone away. It would take a good while, working every minute to do it. He would begin at once. No time for dreaming now. Peter settled right down to work, real work.

Next story: Peter Rabbit Really Works Hard.

(Released by the Associated Newspapers)

At the Theatres

DOMINION THEATRE A gay and sparkling comedy, starring Olivia de Havilland and Robert Cummings, is the screen offering at the Dominion Theatre. Entitled "Princess O'Rourke," the Warner Bros.' attraction promises something special in the way of light comedy. The story has to do with a real princess, exiled in New York, who meets up with an American lad named Eddie O'Rourke.

OAK BAY THEATRE A prodigiously lavish entertainment is afforded on the Oak Bay screen in "Till the Clouds Roll By," M-G-M's super-spectacular filmization of the life of the late composer, Jerome Kern, filmed in a series of dazzling Technicolor sequences, utilizing as large a number of Kern's melodic and memorable song hits. Such talented luminaries as June Allyson, Lucille Bremer, Judy Garland, Kathryn Grayson, Van Heflin and Lena Horne head the cast.

PLAZA THEATRE Fred F. Finklehoffe and Chester Erskine, who composed the producing, writing and directing team on "The Egg and I," co-starring Claudette Colbert and Fred MacMurray, now at the Plaza Theatre, are both lawyers. Featured in the cast of the Erskine-Finklehoffe adaptation of Betty MacDonald's best seller are Marjorie Main, Louise Allbritton, Percy Kilbride, Billy House, Richard Long and Fuzzy Knight. "The Egg and I" is a Universal-International picture.

RIO THEATRE "Hello, Moscow!" the new Soviet film, is now showing at the Rio Theatre. With a cast made up almost entirely of youngsters from schools, the film, which is focussed on a group of children from the Magnitogorsk School, tells the story of how this particular group managed to participate in the annual culture competition in Moscow. Filmed in part at the school, it shows the youngsters at work, at rehearsals, and at their studies, and finally on the stage of the Bolshoy Theatre in Moscow, where winners in the competition perform.

YORK THEATRE Joan Bennett, who has gone through fire, flood, earthquake, typhoon, hurricane, volcanic eruption and assorted jungles without turning a hair, recently received the beating of her life—and was paid for it. Whereas in her previous pictures Miss Bennett faced danger with indifference, she admitted that the prospect of working opposite Dan Duryea in caveman sequences in the Universal release, "Scarlet Street," which co-stars Edward G. Robinson and Miss Bennett with Duryea, frankly frightened her. The melodrama ends tonight at the York Theatre.

ROYAL THEATRE Bing Crosby and Barry Fitzgerald, the dream team which thrilled the film-going world a few years ago in the memorable "Going My Way," are back together again in a picture that is reported to have done the impossible—topped that honor-laden masterpiece. The widely-acclaimed new titleholder is Paramount's "Welcome Stranger," has been receiving enthusiastic welcome at the Royal Theatre with golden-haired Joan Caulfield co-starring with the distinguished duo.

Amusements

ON THE SCREEN

Atlas—"It Happened in Brooklyn," starring Frank Sinatra and Kathryn Grayson.

Capitol — "Johnny o'Clock," starring Dick Powell and Evelyn Keyes.

Dominion—Robert Cummings and Olivia de Havilland in "Princess O'Rourke."

Langford Drive-In—"Bowery to Broadway," starring Susannah Foster and Turhan Bey.

Oak Bay—Robert Walker and Van Heflin in "Till the Clouds Roll By."

Plaza—"The Egg and I," starring Claudette Colbert and Fred MacMurray.

Rio—"Hello Moscow," a Russian musical.

Royal—Bing Crosby and Barry Fitzgerald in "Welcome Stranger."

York—"Scarlet Street," starring Joan Bennett and Edward G. Robinson.

Hard-Hitting Melodrama Opens at the Capitol

A hungry mouse who apparently has slight regard for the artistic, nearly created a crisis on the set of Columbia's hard-hitting melodrama, "Johnny o'Clock," opening today at the Capitol Theatre, by nibbling away at a couple of "breakaway" vases made of sugar and wax.

The vases were replicas of an actual pottery vase, and were made for Dick Powell to throw at Evelyn Keyes, his co-star, missing her and smashing to smithereens against a wall. Six were made and the mouse ate most of two, leaving only four of the special vases for Dick to fling. Fortunately, director Robert Rossen got the scene to his satisfaction in two takes.

MONTREAL, Sept. 9 (CP)—Trading was dull on the bond market here today. In Dominions, there was demand for 3's of '57, '58 and '66 while in provincials the two-pay issues were a shade higher. In other groups B.C. Forest was off 1-2.

MOULTON, Lincolnshire, England (CP)—With an aggregate of 258 years with one family, five employees of Capt. A. H. Clark, farmer and horse breeder, set up what they claim is a farm workers' record.

HOVE, Sussex, England (CP)—Hilda Pegler, 45, who received three marriage proposals after knocking out a man who entered her house, won a singing contest. She sang "Lullaby."

Closing Averages

(James Richardson & Sons Ltd.)

TORONTO

Twenty industrials, 185.16 down .76.

Twenty golds, 112.42, down 1.18.

Ten base metals, 50.96, down 1.36.

Fifteen Western oils, 25.69, up .15.

Total sales, 1,961,000.

MONTREAL

Twenty industrials, 118.07, off .05.

Ten utilities, 78.06, unchanged.

30 combined, 104.06, off .04.

Ten pulp and paper, 338.13, up 1.76.

Fifteen golds, 78.44, off .38.

Total sales, 354,200.

VANCOUVER

Twenty golds, 59.01, off .26.

Ten base metals, 73.58, unchanged.

Fifteen oils, 107.23, off 2.69.

Winnipeg Grain

WINNIPEG, Sept. 8 (CP)—About 750,000 bushels of wheat were fixed for shipment to the United Kingdom under the Canadian wheat agreement, the Winnipeg Grain Exchange reported today. Rye futures prices scored maximum gains of 10c in all months, reflecting strength of Chicago grains, where maximum gains were scored in many grain departments.

(N. A. Humber Ltd.)

Rye—	Open	High	Low	Close
Oct.	305	272	261	b272
Dec.	268	277	268	b282
May	280	289½	238	285⅞

CASH GRAIN

Oats—	
No. 2 C.W.	88
Track	88
Barley—	
No. 3 C.W.	83
Track	93
Rye—	
No. 2 C.W.	271
Track	273

MAY CALL BOYCOTT

PRETORIA (CP)—Dr. Y. M. Dadoo, president of the Transvaal Indian Congress said recently that if South Africa continued to ignore demands of the Indian community, the Indian delegation to the United Nations general assembly might call for a world trade boycott of South Africa.

The Daily Cross-Word Puzzle

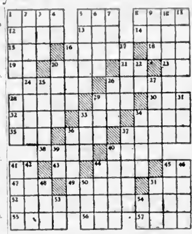

ACROSS

1 River of Hades
5 Poetic: to enclose
8 Is wrong
12 Rain
13 Isle
14 Pertaining to birth
17 Malt beverage
18 Sun god
19 Mouth
20 Part of "to be"
22 Archaic article
23 Approaches
25 To seize
27 Yawning
28 Victor's crown
29 Pendulous
31 Otherwise
32 Sliding mechanism on a wheel
33 Dialectal: to entice
34 To witness
35 Bright saying
36 Wears away
37 Den
38 As the result of
40 Prefix: two
42 Note of scale
43 To ask for formally
44 Two ans
45 Hail (Latin)
48 Feeble-minded person
50 Girl's name
51 Variegated
54 Wife of Geraint
55 To devour
56 Festival

DOWN

1 Crystalline mineral
2 Percussion instrument
3 Still
4 Ninety
5 Precious stone
6 Comparison
7 Greek letter
8 Latin conjunction
9 Inlet
10 Roundish
11 Dirk (obs.)
13 To accustom
16 Trick
21 Colloquial: mother
24 Painter's stand
25 Herd of whales
26 Layer of clay between coal seams
27 Ancient bronze
28 Winged mammal
30 Footlike part
32 Brightest star in various constellations
33 Ancient city of Asia Minor
35 City in Florida
36 French coin
38 Mulberry
39 Severe cold
40 To cook by heat
41 ___ the Terrible
43 Malaysian canoe
44 To redact
45 Staff of authority
47 High priest
49 Poem
50 Anthropoid
52 Man's nickname
53 About

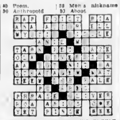

ANSWER TO YESTERDAY'S PUZZLE

ENDS TODAY
★ SONGS! THRILLS! IN TECHNICOLOR "THE CLIMAX" Susanna Foster ★ Boris Karloff
★ JOAN BENNETT ★ EDWARD G. ROBINSON in "SCARLET STREET"

TOMORROW! YORK 1-2, 18c - 2-5, 25c Eves., 35c - Chn. 10c
FESTIVAL OF THE BEST BRITISH FILMS!
★ STEWART GRANGER IN AN EXTRAORDINARILY EXCELLENT HUMAN COMEDY AND UNIQUE S-U-S-P-E-N-S-E
CHOSEN AS THE BRITISH ACADEMY AWARD PICTURE! ★ IT'S ON EVERY "TEN BEST" LIST!

★ SALLY ANN HOWES ★ WILFRID LAWSON ★ KATHLEEN O'REGAN
"THURSDAY'S CHILD"
MIRTH AND LAUGHS MIXED WITH BRITISH CHARM!
ADULT ENTERTAINMENT
EXTRA! MUSICAL TREAT FOR ALL!
★ HEAR BEETHOVEN'S "APPASSIONATA" PLAYED BY BRITAIN'S DAME MYRA HESS
★ HEAR SIR ERNEST MacMILLAN, TORONTO, 110-PIECE ORCHESTRA PLAY TSCHAIKOWSKY'S 8TH SYMPHONY IN E MINOR
★ HEAR AND SEE THE STORY OF "OTCHITCHORNIYE" ("DARK EYES")—ONE OF THE WORLD'S BEST-KNOWN CLASSICS!

"To wash shirts white — I get HEAPS O'SUDS from Super Suds!"

"So much more suds from Super Suds buckle right down to work — I don't have to rub near so much," says Mrs. A. Farmer

Make the "milk-bottle suds test." Just shake up a teaspoon of Super Suds and a glass of water . . . even hard or cool . . . in a milk bottle. See what rich, long-lasting suds you get — compared to less efficient soaps. Yes, for dishes — duds and woodwork — "it's the suds that count."

Super Suds is a registered trade mark of Colgate-Palmolive-Peet Co. Limited. © 1947

STARTING TODAY! WEDNESDAY

Extra Colored Cartoon—"UP'N ATOM" Sports Specialty "TENNIS WIZARDS" Community Sing ● CAPITOL NEWS
Doors Open 11:50 A.M. FEATURE 12:30, 2:47, 4:58, 7:08, 9:20
CAPITOL

Langford Drive-In Theatre
ENDS TODAY
RAIN OR FAIR—AT 9 P.M.
"BOWERY TO BROADWAY"
Starring SUSANNAH FOSTER and TURHAN BEY
Adults 40¢ Students 25¢ Children Under 12 Free

JOHN BEADELL
TENOR
Distinguished Concert Artist-Teacher
Pupils Prepared for Concert, Opera and Oratorio, Voice Building, Diction
Studio, 53 Arcade Building Broad Street
Phone Empire 1740. Miss Kathleen Drysdale, Sec., for Free Audition

HELD OVER!
CLAUDETTE COLBERT FRED MacMURRAY

From the Best Selling Book by Betty MacDonald
with MARJORIE MAIN · LOUISE ALLBRITTON
PERCY KILBRIDE · BILLY HOUSE · RICHARD LONG
2ND WEEK
Doors, 11:00
At 12:08, 2:43, 4:55, 7:15, 9:25
PLAZA

PRINCE ROBERT HOUSE
DANCE TONIGHT
SPONSORED BY YOUNG PEOPLE'S AUXILIARY
CHARLIE HUNT'S ORCHESTRA
Dancing 8:45 to 11:45
Admission 50¢
All Service and Ex-Service Personnel Welcome

Ends Today
FRANK SINATRA · KATHRYN GRAYSON PETER LAWFORD · JIMMY DURANTE
Joy from METRO-GOLDWYN-MAYER!
IT HAPPENED IN BROOKLYN
PLUS LAWRENCE TIERNEY in "The Devil Thumbs a Ride"
At 12:23, 3:31, 6:19, 9:17
ATLAS

2 TERRIFIC HITS
OLIVIA DeHAVILLAND ROBERT CUMMINGS IN "Princess O'Rourke" AT 1:27 - 4:48 - 7:39 With JACK CARSON
GINGER ROGERS DAVID NIVEN in "Bachelor Mother" With CHARLES COBURN AT 12:04 - 3:14 - 6:25 - 9:30
DOMINION

M-G-M's BIG LAUGH HIT!
"LOVE LAUGHS at ANDY HARDY"
with MICKEY ROONEY LEWIS STONE

TOMORROW OAK BAY
ENDS TODAY! "Till the Clouds Roll By" in technicolor

FOR BIRTHDAY CELEBRATIONS, WEDDING ANNIVERSARIES OR OTHER OCCASIONS
Make Your Party Up and Join the Happy Crowd at the Luxurious Surroundings of the
CLUB SirOCCO
Dinner Dances Every Tuesday, Friday and Saturday
FOR RESERVATIONS PHONE E 9221
Admission $1.25 Per Person, Supper and Tax Included

BIGGEST Hit in Town!
DOORS AT 11:55 DAILY FEATURE AT 12:10 2:26 4:41 6:57 9:12
BING CROSBY
JOAN CAULFIELD
BARRY FITZGERALD
IN
'Welcome Stranger'

2nd SMASH WEEK!
4 More Days TODAY!
THURS., FRI., SAT.
A Paramount Picture
Royal
EXTRA Cartoon Travelogue NEWS

Says Hoare's Evidence Is Not Shaken in Appeal

Direct evidence of Detective Allan Hoare that he had seen Harry Medos shoot Constable Charles Boyes in a Vancouver gun battle last February was not shaken in the appeal for Medos' life launched yesterday by B. M. Isman, it was contended by Alfred Bull, K.C., Crown counsel.

Medos, 22, was convicted by an Assize Court and sentenced to hang for the murder of Constable Boyes during a noon-day gun battle on the False Creek Flats February 26, during which Constable Oliver Ledingham and Douglas Carter, who was with Medos, were killed. Severely wounded in the same battle were Detective Sergeant Hoare and Medos himself.

Mr. Bull directed the attention of the court to the testimony of Hoare, claiming he had said: "I saw Medos draw a gun. I saw Boyes drop and he never moved again." Material presented by Mr. Isman in his appeal covered points which were of minor importance and which left the central fact of the case unshaken, he argued.

Mr. Isman made his appeal on the grounds:

That there was not sufficient evidence to warrant a verdict of guilty;

That evidence was improperly admitted;

That the charge of Mr. Justice A. M. Manson to the jury referred to fact not established in the evidence and,

That the judge did not put the defence fairly to the jury especially with regard to provocation for the shooting.

Testimony of Mary Peterson, who allegedly lived with Medos, regarding conversations about a proposed bank robbery between Medos, Carter, William Henderson and one Robertson on the day before the gun battle had no relation to the crime, Mr. Isman contended, and prejudiced the jury against the accused.

Mr. Justice Manson, relating evidence that Constable Ledingham had shown something to the accused, made it appear that the object was a police badge and failed to put the alternative possibility that it may have been a gun, he said.

Evidence by Detective Sergeant Hoare that he had taken a gun from Henderson, was put in such a way by the learned judge that the jury might conclude Henderson had no other gun and could not have shot Boyes, Mr. Isman argued. He contended the charge should have been manslaughter instead of murder because of provocation based on the theory that Ledingham had drawn a gun and had not identified himself as a policeman.

Mr. Bull contended that events leading up to the crime were necessary to the narrative and cited five authorities to prove his point.

The case is continuing today.

V.I.C.L. Dispute Findings Given

A unanimous finding has been handed down by the conciliation board appointed to deal with a dispute between Vancouver Island Coach Lines and certain of its office employees, it was learned here yesterday.

Disagreement related to union shop proposals.

Department of Labor officials said terms of the board's decision would not be disclosed until both parties have notified acceptance or rejection.

Chairman of the board was A. J. Beckwith, Victoria lawyer, with W. H. M. Haldane as company nominee and Alex Mitchell named by the union.

At the same time, it was learned officially that the Government has named Stuart Williscroft, departmental staff member, as conciliation officer to endeavor to reach settlement of wage disputes with three other Victoria employers, Evans, Coleman & Johnson Bros., Ltd.; Metropolitan Stores, Ltd., and Yarrows, Ltd.

High Praise For Victoria

Victorians who have forgotten that they live in a beautiful city—if any such people exist—might learn something from a look in the flattering mirror held up by F. O. Runyon in his column "Our City," appearing in the Pasadena, California, Independent.

The description, glittering with superlatives, was on the front page of a copy sent to The Colonist by Wendell B. Shaw, well-known former Victoria resident.

"Here is the super spot on the Pacific Coast," Mr. Runyon wrote. "The soil is so rich dahlias grow to a diameter of 12 inches and roses bloom at Christmas. The inlets, bays and wooded islands are beyond description."

Victoria, he said, had the "best climate I've run into, with the possible exception of Mexico City."

"Although this is the most British city in Canada," he wrote, a little patronizingly, "the natives reveal only a trace of accent and conduct themselves with friendly dignity.

Chinese Returns Wallet, Money

City police reported yesterday afternoon that Fong Hee, 456 Herald Street, brought a black leather wallet containing $73 and pictures into the station. The wallet was returned to the owner, Thomas W. Matthews, 1669 Kisber Avenue.

Your Daily Forecast

By EDWARD A. WAGNER

PLANETARY DAILY GUIDE FOR WEDNESDAY, SEPT. 10, 1947

Keywords for the day: Action, optimism, affection.

Wednesday in General—Tension of the past few days eases now. Asking or granting favors seems well augured until late afternoon. Forward social, business, financial and legal affairs which need attention.

If September 10 Is Your Birthdate: "Many happy returns." Famous persons born on this date include: Thomas Sydenham, physician; William Crompton, inventor of power looms; Carl van Doren, author and critic.

Your Year Ahead—Friendships will be lucky and satisfying. Seek expansion of personal and career earning power. Group interests are favorably aspected, and you will probably deal with clubs or companies.

Announcements

Salvage Collection: The Salvation Army will pick up from your door salvage of all kinds. Used clothing, shoes, furniture, your rags, household mattresses, carpets, rugs, carton boxes, newspapers, magazines, rendered fats, bottles. When you give to the Army it is to help others. Phone G 7612.

Exhibition of Water Color Paintings, by Jean Muller, continuing through the week, showing from 2.30 to 5.30 daily. Open Wednesday evening from 7.30 to 9.30 at the Newlyn Studios, 1358 Pandora Avenue (near Fernwood). Admission free.

Hear Dr. B. Ifor Evans, distinguished British visitor, on "The Arts in Great Britain Today." Public lecture sponsored by the Victoria Public Library Board and the Little Centre. Empress Hotel ballroom, Friday evening, September 12, 8.30. Admission free.

Benvenuto Garden Tea House, located in the late Mr. Butchart's residence "Benvenuto," at The Butchart Gardens. Light luncheons. Afternoon teas. View tables reserved in advance. Open daily except Mondays. Telephone, Keating 79X.

Afternoon Teas, Luncheons, dinners in "Olde England." Visit this Treasure House of Antiques. See the lovely Baronial Hall with its gems of 17th century furniture. Exclusive transient accommodation. 429 Lampson St. G 5153. Monroe Bus.

Kilmalu Guest House, Mill Bay. Ideal spot for a restful vacation. Open all year. Excellent food. Central heating. Special rates after October 1. Phone or write F. J. Clarke, Cobble Hill 9 Y 3.

St. John Ambulance, Victoria Centre, and Industrial First Aid course will start Wednesday, September 10, 8 p.m., 715½ View. For further details apply secretary. Phone G 5436.

A Salvage Collection for James Bay, Esquimalt and Gorge. We collect rags, papers, household mattresses and all kinds of bottles. Phone E 3413.

Massage, General, Facial, colonic irrigations, reducing, electrical treatments, diet. Registered staff. Estella M. Kelley, 612 View Street, 501 Union Building. E 9121, E 0630.

When looking for a place to eat remember Chris' Coffee Shop, 1033 Cook Street. Delicious fried Spring chicken, Italian spaghetti, tasty snacks and fish and chips.

Afternoon Teas served by appointment every weekday amid the charming atmosphere of Cherry Bank Hotel. For reservations phone G 0166.

David B. Caird, Registered Chiropodist. Foot ailments painlessly corrected; short-wave, massage, individually built supports. 723 Fort Street. Beacon 3732.

Cribbage—Oak Bay Community Centre Cribbage Club starts next Monday, Goblin Hall, 8 p.m. Admission, 25c. All welcome.

Reservations will now be taken for Winter guests at the Clive Apartment Hotel. Monthly rates. Phone E 0237.

Craighurst is now taking reservations for Winter residence. For information please phone B 5351.

Rummage Sale—St. Joseph's Hospital Alumnae, City Market, September 17.

Start Reorganization Plans at James Bay To Bring Centre Under Welfare Council

ONE of the first steps in a reorganization program, whereby the James Bay Community Centre will come under the sponsorship of the Community Welfare Council instead of Wartime Housing, Ltd., was held when women of the area were welcomed to a special evening.

Miss Margaret Hines, community counselor, gave an address of welcome and sketched briefly future plans of the group. R. J. Henry, publicity chairman, also spoke.

Women present were asked to indicate preference for centre activities such as sewing, handicrafts, interior decorating, pro-rec and bowling.

No Victorians Appear Anxious To Emulate Poll Tax Martyr

The annual levy on being alive—the poll tax—has led no Victorians to emulate Everett Crowley, Vancouver's one-man poll tax "martyr," city and municipal officials reported.

The city, Saanich, and Esquimalt collect both the $5 poll tax and the separate $2 road tax, but Oak Bay has not collected poll tax since it repealed its poll tax by-law in 1936.

Not a single resident of Greater Victoria has so far expressed willingness to risk jail in defiance of a tax which has been called outmoded and wasteful by several authorities.

Municipalities, however, are quite within their rights in collecting the tax, whether or not it is economically sound, said A. J. Patton, city solicitor, in answer to a query.

Poll tax, previously abolished, was revived during the Great War because of a clamor for additional sources of municipal revenue. It is levied under a provincial act, and the province possesses the right to collect if a municipality does not, although the provincial right is never exercised in a municipality.

Poll tax is due January 1, but notices are sent out all through the year. Failure to pay eventually draws a second notice and if that has no effect, deduction is made from the payroll of the employer. For the self-employed man who ignores notice the eventual result may be a court action.

"It isn't a hard job, but it's a long job," said Thomas Harris, city road, poll and dog tax collector. "We've only had three or four court cases this year."

"We give them plenty of time," said John Tribe, Saanich municipal clerk.

There is a long list of poll tax exemptions. Any person paying property tax over $5 in municipal or provincial territory is exempt, and so are many others in categories ranging from disabled servicemen to men over 60. But unless he falls within one or other of these classes, every male over 21 is liable.

R. F. Blandy, Oak Bay municipal clerk, had an indignant call from a youth who had received a poll tax notice. "Don't you know I won't be 21 until next September?" he stormed.

"I'm supposed to know the age of everybody in Oak Bay," Mr. Blandy said mournfully.

Incidentally, no woman is liable for the poll tax, but she is liable for the road tax, another ancient levy originating in a still-existing law compelling every able-bodied person to work for a certain period every year on the roads.

The compulsory labor may be remitted by payment of a sum of money, now set at $2.

"I'd sooner hack my way through forest than pay for roads I didn't ask for," said one man. But he paid all the same—six months late, like most of his fellow-taxpayers.

B.C. Employees Ask Naming Of Conciliators

Turned down by the Provincial Government on its request for increased cost of living bonuses in line with the current Dominion index, the B.C. Provincial Government Employees' Association is moving to have the dispute submitted to conciliation.

Following a special meeting of the provincial executive in Vancouver Monday, it was learned here yesterday that the association resolved to ask the Government to appoint a conciliation board to review the whole question of basic salaries, wages and cost of living bonus.

The association, affiliated with the Trades and Labor Congress of Canada, alleges that basic increases in salaries and wages have not been granted to the majority of employees since 1944, and that the bonus now paid is not sufficient to offset the rise in living costs of approximately 11 points since the last bonus increase, effective August, 1946.

A. C. Bennett, assistant general secretary of the association, pointed out yesterday that it is one of the largest employee groups in the province, "and yet has fewer rights regarding conciliation and arbitration than employees of private enterprise."

He added: "The executive contends that in a matter of this importance its 3,700 members should be entitled to the same rights that other employees have under the Provincial Labor Act."

Will Convert Two Vessels

A $1,000,000 ship-converting contract will soon come British Columbia's way, Sir Walter Carpenter, head of the Australian shipping firm of W. R. Carpenter Ltd., has announced in Vancouver.

He said his company had just bought two 10,000-ton deepsea ships, the war-built H.M.S. Dungeness and H.M.S. Spurn Point, former naval maintenance ships, which had just been decommissioned by the Royal Navy. They will be converted in British Columbia yards.

Sir Walter Carpenter's world-wide interests include British Columbia lumber and South Pacific copra. He arrived in Vancouver from Australia aboard his company's ship, Rabaul, accompanied by his son and daughter-in-law, Mr. and Mrs. C. H. Carpenter.

Visitor Predicts Swing to Right

Britain is likely to swing to the right in a premature general election early next year, thinks the Hon. Lionel Berry, deputy chairman of the Kemsley newspaper chain and former Conservative member of Britain's House of Commons for Buckingham.

Hunger, cold and unemployment were likely to force an early election which would return the Conservatives to power, he believed, but a Conservative victory would not mean instant abolition of controls.

All controls essential to Britain's national interest would be retained during the crisis, he said.

Britain's "best brains" would be needed to get out of her economic straits, he observed.

See Meters "Breaking" City Police

Possibility that parking meters would impoverish Victoria's policemen was raised by an incident which a Victoria resident said he witnessed on a downtown street.

An American visitor parked his car, ruffled through a wallet full of bills, and thrust one of them at a nearby policeman, apparently asking for change.

The policeman rummaged through his pockets, shrugged his shoulders, and produced a coin which he inserted in a parking meter.

The tourist smiled and walked off leaving the policeman a little poorer but undoubtedly glowing with the satisfaction of a good deed.

Inferior Goods For Export Now Produced

For the first time in her industrial history, Britain has been producing some inferior goods for export says George Wills, importer of British textiles, now at the Empress Hotel.

Mr. Wills, who lived for 20 years in London, now heads his own importing firm. He says that Britain's hard-pressed manufacturers, allocated a proportion of inferior material by Government controllers, have been sending a certain amount of inferior goods abroad.

The quantity is not large, however he adds. Britain made a mistake immediately after the war in allowing manufacturers to export to all countries he thinks. Now they are anxious for dollar exchange and they realize they should have confined their early exports to "hard currency" countries.

B.C. Polio Total Climbs to 207

British Columbia's official poliomyelitis total rose to 207 yesterday, with three new notifications from Mainland centres, Provincial Health Department reported.

Two came from Cranbrook, where the disease has made its first appearance this year, and one from Abbotsford, where the total now stands at seven.

Vancouver Island total remained unchanged, at 17.

Inquest Today Into Fatality

An inquest into the death of Walter Colbourne, 32, 1857 Crescent Road, who was killed Monday afternoon when his empty logging truck plunged down a 30-foot embankment on the West Coast Road, will be held at McCall Bros.' funeral parlor at 10.30 a.m. today, it was announced yesterday.

The accident occurred four miles west of Jordan River.

Police reports indicated that the road bed apparently gave way, precipitating the vehicle down the embankment and rolling it over.

Expect 1,200 to Attend Night School

Adults interested in pursuing their favorite subject will have little difficulty in finding a class to suit their needs when night school opens Thursday, October 2, at 7.30 p.m. They will have 46 courses to choose from at the seven different centres in Greater Victoria.

George Anstey, director of the school, estimates an attendance of about 1,200 pupils. There have been a number of changes in the curriculum which have meant the addition of many popular courses such as short story and radio script writing, navigation and metalwork, he said.

Mrs. W. W. McGill will direct a series of lectures by outside speakers on "Education for the Family." Dr. H. N. Anderson will provide a course for training leaders in community activities.

Classes are available only to those not in attendance at school and who are more than 14 years of age.

Courses scheduled at Victoria High School are art metalwork, boat building, bookkeeping, building construction, discussion group leadership, doll and soft toy-making, dressmaking, education for family life, home cooking, horticulture, journalism, leather-craft, machine shop, modern merchandising, navigation, physical training for teachers, practical mathematics, public speaking, radio construction, radio script writing, Russian, sheetmetal draughting, short-story writing, showcard lettering, display writing, Spanish, steam engineering, shorthand, typing.

Courses to be given at Central Junior High School are commercial art, dress appreciation, dressmaking, painting and drawing, technical draughting, woodwork.

Dressmaking, painting in oils, water colors, and woodwork are scheduled at the old Oak Bay High School.

Courses at Mount View High School include metalwork, painting in oils and water colors, typing and woodwork.

At the Government training centre on Cormorant Street classes will be in armature winding, barbering, electricity, dressmaking and needlework and plumbing.

Woodwork classes will be given at Quadra Street School and automobile engineering at Kings Road School off Quadra.

Notice to Mariners

Mariners are advised that logs were reported adrift on September 7 between Thrasher Reef Light, Gabriola Island, and Entrance Island Lighthouse, that Village Point Light, Denman Island, is reported not burning, and will be attended to as soon as possible, and that a floating mine is reported in the vicinity of Sea Otter Cove near the north end of Vancouver Island.

LAMPS!

GOLFERS! Plan to attend the exhibition game by Bobbie Locke at Colwood, Sept. 14.

. . . SO LOVELY . . . SO PRACTICAL . . . they last so long and do so much

It's not too early to use our lay-away plan . . . these lamps make a perfect gift!

FLETCHER'S

1130 DOUGLAS STREET

FEED — GRAIN — SEEDS — GROCERIES — HARDWARE

Make the Most of Your Compost Pile!

"ROT-IT" and "FERTOSAN"

Speed up the natural process that will turn your garden refuse into rich black humus by use of these wonder chemicals.

Scott and Peden LTD.

510 CORMORANT ST.

IMMEDIATE DELIVERY

No. 1 FIR SAWDUST

Best Double-Screened

SACKED AND BULK

SELKIRK FUEL E 3914

SPORTSMEN

Sleeping Bags, Wool or Down-Filled
Air Mattresses for Comfort
Safari Camp Cots
Hunting Coats
Waterproof Clothing
Tents, Ground Sheets, Etc.

F. JEUNE & BRO., LTD.

570 Johnson St. G 4632

BUILDERS' SUPPLIES

EVANS, COLEMAN & JOHNSON BROS., LTD.

1807 STORE ST. PHONE B 3105

FOR TIP TOP SERVICE CALL A

TIP TOP TAXI

PHONES

G-8513 G-3822

Modern Equipment
Insured Carriers

OFFICE AND STAND
714 HUMBOLDT ST.

FIR A BARGAIN FIR

2 WEEKS ONLY

WHY PAY MORE

Here is your chance to stock up for Winter with No. 1 Fir Mill Wood. Slabs with thick bark and inside clean and easy splitting, no knots. Immediate Delivery—Phone G 5524

1 Cord $4.50 2 Cords 9.00

2 Cord Lots Only.

P. W. WOOD CO.

98 Sims Avenue

A. H. DAVIES MGR.

ASPHALT FLOOR TILES

Make long wearing decorative floors. Perfect for playrooms, bathrooms and business premises.

V.I. HARDWOOD FLOOR CO. 707 JOHNSON

Permanent... as the Pyramids

INSULATE for a Lifetime

Made of indestructible minerals, GYPROC WOOL provides insulation that lasts a lifetime . . . keeps its maximum insulating qualities permanently.

Year after year GYPROC WOOL stays as efficient as ever . . . making your home cooler in Summer and warmer in Winter.

GYPROC WOOL is Fire-resistant, too, and acts as a shield against the spread of fire. No other type of insulation embodies so many benefits.

Whether your home is old or new it needs the enduring protection of GYPROC WOOL INSULATION.

Sold by Builders' Supply, Lumber and Insulation Dealers across Canada.

GYPSUM, LIME AND ALABASTINE, CANADA, LIMITED

Vancouver Calgary Winnipeg Toronto 5 Montreal 2

GYPROC WOOL THICK INSULATION

GW-1-47

NO. 1 FIR MILLWOOD

Slabs, Blocks and Edgings Mixed

1¼ Cords $7.00 Big Load

— IMMEDIATE DELIVERY —

Reliable and Courteous Service

HARKNETT FUEL

737 Pandora Avenue G 2647

SPECIALS AT MARS HARDWARE

G.E. ELECTRIC KETTLES, 6 Only $14.50

BEAUTIFUL TABLE LAMPS, Wide Assortment Specially Priced

JUST ARRIVED!

NEW MARCONI RADIOS — MANY MODELS

NOTICE: We Have Just Cleared Space for a Shipment of BEAUTIFUL HAND-PAINTED CHINAWARE Now In Stock

94-Piece Dinner Set, Beautiful Design 46.85

32-Piece Breakfast Set 10.95

Hand-Painted Cups and Saucers, Direct From China, Now on Display

The lovely China and Glassware in our store must be seen to be appreciated—Drop In, See for Yourself!

Prompt, Courteous Service

MARS HARDWARE CO.

CORNER FISGARD and GOVERNMENT B 3821

Help Kidneys If Back Aches

If you suffer from Backache, Getting Up Nights, Loss of Energy, Bladder Weakness, Burning or Itching Passages, Leg Aches, or Rheumatic Pains, due to Kidney and Bladder troubles, you should try Cystex. Within 30 minutes Cystex usually starts helping the Kidneys clean out excess acids and irritating wastes which may be the real cause of your trouble. And this may quickly help you pass pep and energy—make you feel younger. Unless Cystex quickly brings you satisfactory help from the pains and distress of Kidney and Bladder troubles, simply return the empty package and you get your money back. You have everything to gain and nothing to lose, so don't suffer another day without asking your druggist for Cystex.

COAL NEWS!

MINERS ARE DEMANDING INCREASED WAGES BY NOV. 1

Some mines are idle for lack of box cars! Wintry weather is just around the corner! Don't wait until we are short of coal to place your order. Phone

G 2441 NOW!

MIDLAND, COMMANDER, MURRAY FOOTHILLS, CANMORE BRIQUETTES
Alberta's Highest Quality Domestic Coals

"A Ton in Your Bin Is Worth Two in the Mine"

Victoria Wood & Coal CO. LTD.

700 PEMBERTON BLDG. G 2441

DO IT NOW!
PHONE E 1185 FOR COAL

ROSE FUEL CO

PHONE E-1185

CAR CALAMITIES COMPLETELY COVERED

INSURE YOUR CAR AT

Mebarey & Co., Ltd.

622 VIEW ST. E 1108

Vancouver Island News

—From Colonist Correspondents—

MANY NEW HOMES SHOW STEADY GROWTH OF NANAIMO
Photograph of district west of Nanaimo General Hospital looking towards Mount Benson and former army camp shows large number of Nanaimo homes erected since end of war. Population of Nanaimo was 11,300 last year.

Sooke School District Requires More Money

LANGFORD, Sept. 8 — Property owners who reside within Sooke Rural School District No. 62 will be addressed by trustees on the need for modernizing a number of schools and a money by-law will probably be put to a vote on November 1. The board will discuss the necessary work during a meeting at Milne's Landing High School on September 29 and at a second conference tentatively set for October 2.

Trustees will inspect Langford and Colwood schools on Thursday. Last Sunday they visited Jordan River, Muir Creek, Otter Point, Sooke, East Sooke, Metchosin and Happy Valley schools.

Board members are Trustees E. R. Emery, chairman, Ben Swindell, vice-chairman; Mrs. A. Turner, George Duncan, Jr., and J. M. Elliott, J.P. Patrick Strachan is secretary-treasurer.

Trustee Emery pointed out that Jordan River School had been condemned by the school board six years ago. Other work necessary follows:

Muir Creek, alterations and better natural lighting; Otter Point, water supply, improvements to grounds and a fire exit. Sooke Elementary, new classroom, extension of an existing room, fire exits and fire alarm system, new furnace room, improvements to grounds, alterations to plumbing fixtures and relocation of a fence. East Sooke, water supply, minor alterations and playground grading; Metchosin, new room, new heating plant and fireproof furnace room and playground extension.

Happy Valley, more playground space and new wiring; Langford, new fire exits and fire alarm system, new heating plant and furnace room, more playground space and new wiring; Colwood, fire exits, new furnace room, fireproof roof and more playground space; Milne's Landing High School, fire alarm system, classroom and gymnasium equipment and a new library; Belmont High School, two more classrooms and a fire alarm system.

Trustee Emery stated: "Finances of the school district are being strained to the limit to provide for increased enrollment. If Belmont High School had not been constructed, 120 children would have been without accommodation.

"Trustees are particularly concerned about fire protection. Some of the district schools have been without proper protection and means of emergency exit for the past 50 years. The board has been most active since taking office in trying to meet increased enrollment and provide adequate high school accommodation. Some improvements are so urgently needed that there should be no delay in carrying out the work.

"If it becomes necessary to reopen schools at Shirley, Rocky Point, Albert Head and in the Highlands district, considerable capital will be required to bring them up to modern standards. The school board needs a contingency fund."

Hair-Pulling Case Settled in Court

QUALICUM BEACH, Sept. 8 — A fistful of human hair allegedly yanked from the head of Mrs. Helen Billey of Qualicum during a fracas in which Mrs. Helen Edgett was alleged to have been belligerent was produced as "Exhibit A" before Magistrate R. C. Wells in Qualicum police court today.

The women agreed on one point: That Mrs. Billey got the worst of the fracas. Mrs. Edgett was fined $10 and costs or ten days in jail and placed under a peace bond of $250 for 12 months.

Polished Plate Glass
MIRRORS
by Hobbs ensure truer reflection!

Make your rooms bigger and brighter with Hobbs mirrors. Made by exclusive silver spray process. Come in and see them!

HOBBS
825 Broughton Street
Phone E 9631

Receive Offer Of 200 Homes

PORT ALBERNI, Sept. 8—Provided that arrangements can be worked out in order to stay within municipal regulations, an organization now dealing with Vancouver, New Westminster, Lake Cowichan and other communities states it can provide 200 low-rental houses at Port Alberni as rapidly as the city can put property into shape to receive them.

The proposal was placed before city council, but the organization was not named. The plan outlined calls for city provision of property for purchase by the organization and deferment of returns in the form of taxes, but the city would become owner of the property over a period of years.

The council decided to discuss the matter with municipal authorities at Victoria.

Police Search For Troller Near Hesquiat

PORT ALBERNI, Sept. 8 — Sgt. S. Service, officer in charge of the Provincial Police West Coast district, announced this afternoon that the missing fish troller L. Rae-Arthur had been found in 24 feet of water near Hesquiat.

No trace of Rae-Arthur has been found. Sgt. Service said that most of the superstructure of the boat was missing, testimony to the fury of a storm last Monday.

Constable E. C. Domay, Provincial Police, Ucluelet, proceeded to the scene to investigate.

Lay Gravel Road To Aid Sawmills

PORT ALBERNI, Sept. 8—Work started today on the laying of a gravel surface on a section of reclaimed land on the waterfront to provide temporary storage for small mill operators, who suffered through the recent assembly wharf fire.

Work is being done by trucks of the Port Alberni public works department on contract with the Federal Government, and the action follows the recent visit of T. O. Oodspeed, chief assistant to the deputy minister of public works at Ottawa.

The city has also completed a crossing at the E & N. Railway tracks to give access to the area which ends at a waterfront bulkhead, where it is expected arrangements will be made for the loading of lumber in scows. For this work a steam crane is being brought from Nanaimo assembly wharf.

Nanaimo Seeks Shore Patrols

NANAIMO, Sept. 8.—Naval shore patrols will be requested by the city council when sailors visit the city in future, it was decided at a council meeting.

Fear of a possible fire at the local assembly wharf, such as occurred at Port Alberni recently, prompted a report from Ald. R. T. Wilson. He stated there are now only three hydrants available in case of fire. There are large stacks of lumber piled near the wharf. His suggestion that the fire chief draw up plans of what he considers necessary safeguards and they be forwarded to Dominion Government authorities, will be carried out.

M. T. Corfield, owner, and C. H. Theedom, manager of the Nanaimo Motors, told the council that some changes in the by-law governing sales of gasoline and storage of cars would be needed if they are to keep their present premises operating. The request was referred to the business committee for a report.

To Investigate Loiselle Case

PORT ALBERNI, Sept. 8 — An inquest will be held on Thursday into the death of Louis Joseph Loiselle, 46, who died under unexplained circumstances in hospital here.

According to Provincial Police, he was admitted to hospital with five smashed ribs, and was reported to have said he had an accident at the Alberni-Pacific mill. He apparently did not enter hospital until a day after the accident, according to information given to police.

He is survived by his widow, three sons, Merle, Alfred and Arthur; two daughters, Henrietta and Shirley, Port Alberni; his mother, Mrs. Henrietta Loiselle, Sylvan Lake, Alta.; two brothers, Arthur, Great Central Lake and Alexander, Longview, Wash.; two sisters Mrs. W. Reid, Sylvan Lake, and Mrs. Rose Ewanson, Sproat Lake; also one grandson.

Funeral services will be held on Wednesday from Steven's Funeral Home here at 2 p.m., with Rev. F. E. Church officiating.

Want Air Service For Port Alberni

PORT ALBERNI, Sept. 8 —On motion of the Port Alberni Council Queen Charlotte Airlines will be asked to send representatives to discuss the establishment of scheduled air service between Port Alberni and Vancouver.

The action followed a recent meeting of the local aviation council, which includes city representatives from Port Alberni and Alberni, owners of the airfield and local aviation concerns.

Infant Suffocates

NANAIMO, Sept. 8 — Provincial Police here were advised today of the death by suffocation of an eight-day-old baby, John Andrew Soderman, of Qualicum, on September 4. An inquest verdict was "accidental suffocation with no blame attached."

NEW PARK FOR ZEBALLOS

The Provincial Government by order in council yesterday set aside 10 t acres of land on an island at the mouth of Zeballos River for the recreation and enjoyment of the public.

Find Clothing In Dead Wolf

DUNCAN, Sept. 8.—An examination of the carcases of four wolves killed near Camp Six, Cowichan Lake, revealed that grouse and deer meat had formed the chief basis of their diet. In the stomach of one of them, however, there was found a portion of a man's rubber overalls, with several buttons attached.

Sewage Disposal Awaits Approval

DUNCAN, Sept. 8.—The Vancouver Island Health Unit informed the city council that the proposed disposal of sewage by the village municipality of Lake Cowichan had not yet been approved by the Provincial Department of Health. Plans are now being prepared, and the interests of the city of Duncan and also the Department of Fisheries will be safeguarded. Adequate sewage treatment facilities will have to be provided before the Provincial Government approves any plan.

North Cowichan's request that 15-minute parking by the North Cowichan Hall be substituted for meters was met by the information that the meters were "already installed."

Harvey Lowe's request to have a lot on Island Highway north, near the school store, rezoned from a residential to a commercial area was approved. It is understood that a candy kitchen will be erected there.

The city public works department was instructed to commence work on a permanent sidewalk on Government Street between Craig and Jubilee Streets.

The city took a six months' option on a lot on Kenneth Street for a city works yard.

P. R. Leighton waited on the council in connection with erosion by the river affecting his property. The council disclaimed responsibility.

Weather Forecasts

East Coast of Vancouver Island—Variable cloudiness, clearing by noon. Winds northwesterly, 15 m.p.h. Temperatures normal.

West Coast of Vancouver Island—Clear. Winds northwesterly, 15 m.p.h. Little change in temperature.

GALIANO ISLAND, Sept. 8.—The Pacific Pile Driving Co., Ltd., is laying new planks on the Government Wharf at the south end of Galiano Island. Mayne Island wharf was recently repaired.

Cedar Farmer Passes

NANAIMO, Sept. 8.—George Raines, 73, a resident of Cedar District for the past 55 years, where he conducted a dairy farm, died suddenly at his home today. He is survived by five sons, William, Vivian, Alexander, John and James, all of North Cedar District; three daughters, Mrs. T. Gilchrist, Cedar, Mrs. R. Weighill, Cedar, and Mrs. M. Barnett, Calgary. The funeral will be held Thursday at 2 p.m. from the Westwood Hirst Funeral Home.

Injured in Woods

CAMPBELL RIVER, Sept. 8.—Wilfred Young, 17, who was admitted to Lourdes Hospital last Friday to be treated for injuries received while working for the River Timber Company, was flown to Vancouver on Sunday to receive further medical treatment.

RUGBY, England (CP).—A duckling with two heads, two beaks and four eyes was hatched at Wolston near here.

WEDNESDAY MORNING SPECIALS at the Bay

Store Hours: 9 A.M. to 12 Noon

Girls' Chenille Bath Robes
Regular 5.98 — 3.98
Dress your daughter in a cosy robe this winter. Wrap-around style, shawl collar in powder blue, rose, cerise. Sizes 10, 12 and 14.

Good Specials on Oddments!
Infants' and children's wear to clear. Slightly damaged and counter soiled. Shop early for good assortment.

Girls' Pleated Skirts
Regular 1.98 — 1.49
All wool crepe skirts for starting back to school. They are very practical for they wash beautifully. Pleated hip skirts in yellow, red, blue and pink. Sizes 7, 8, 10 years.
Children's Wear, Second Floor

Wednesday Notions Specials!
Coat, Pant and Shirt Hangers

Waist Hangers — Plain wooden hanger, about 16 inches long, with strong metal hook. Regular 20c. Special at 2 for 25c

Clear Plastic Garment Hangers — Designed for blouses, slips, lingerie, etc. Regular 35c. Sale price 19c

Pant Hangers — Wood with inside felt pads. Reg. 10c. Special 6 for 25c

Pant and Shirt Hangers — An all-metal hanger with spring grip, felt pad. Reg. 65c — 29c

Plastic Coat Hangers — Latest fashioned plastic coat hanger, with separate compartment for moth crystal. Reg. 1.75. Special 39c

Skirt Hangers — Spring steel skirt hanger with easily adjusted clamp. Reg. 35c. Sale Price 15c

Notions, Street Floor

Specials in the Drug Department!

Pure Cod Liver Oil — Biologically tested, standardized high vitamin content. 16-oz. bottles. Regular 95c — 59c
Synthetic Oil of Wintergreen — Perfect for rubbing sore muscles. 4-oz. bottle. Regular 65c — 36c
Antiseptic Liniment — Large bottles. Regular 1.00. Sale price — 53c
Benzo Almond Hand Lotion — Whitens, smooths, not sticky. 8-oz. bottle. Regular 45c — 21c

Drugs, Street Floor

Rayon Tuscan Curtain Net
Regular 1.75 yard, for — 98c
Enhance your living-room, dining-room or den windows with this soft draping heavy rayon net. Plain eggshell Tuscon with bordered edge, 36 inches wide.

Manufacturer's Drapery Samples
Brighten your living-room with a few cosy cushions made from these casement, damask or homespun sample squares. Wine, blue, natural, white, orange. 22 inches x 27 inches — 39c
Draperies, Fourth Floor

Housewares at Special Prices!

15 Only Ovenettes — Regular 25.95. Complete with small baking oven. One large top element and one small top element. Fries, bakes, broils and stews. Special this morning — 22.95
Radiant Heaters — Throws a quick even heat for cool fall days. Plugs in any wall socket, guaranteed element. Regular 12.95 — 9.95
Electric Toasters — Drop sides for self-turning—2-slice. Regular 4.25 — 2.98
Kitchen Utensils in Aluminum
Egg Lifters, regular 20c — 12c
Soup Ladles, regular 29c — 19c
Egg Whippers, regular 39c — 25c

Housewares, Third Floor

Wrought Ironware Oddments

Single Table Hurricane Lamp, regular 1.98	50c
Corner Flower Pot Holders with Pot, regular 2.95	1.00
Corner Hurricane Lamps, regular 2.95	1.00
Single Violin Flower Holder, regular 1.25	50c
Weather Barometer, regular 2.25	1.00
Single Flower Pot Bracket, regular 1.95	1.00
Fan-Shaped Pot Holder, regular 2.75	1.00
Double Flower Pot Holder, regular 3.50	1.00
Double Fan Brackets, regular 2.95	1.00

China, Third Floor

Hudson's Bay Company.
INCORPORATED 2nd MAY 1670

Ahh! Freshest Flavor Ever in This New Instant Coffee!

Picture a cup of coffee steaming with fresh, robust goodness . . . the kind of coffee that takes tender care to brew.

With new Instant Borden's, you can make *that* kind of coffee in just 6 seconds . . . *marvellous every time!*

Six seconds to stir Borden's and boiling water in a cup. No fussing with a pot, no coffee wasted and no messy grounds.

Marvellous, because a special process seals in the rich, hearty flavor of the finest coffee, and *keeps* it this-minute fresh for you. (Nothing is added. Borden's is *all* delicious coffee).

Try Borden's new Instant Coffee . . . you'll know right off why the flavor is **guaranteed!*

If it's Borden's it's Got to be Good!

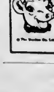

ONLY COSTS ABOUT 1c A CUP

* **MONEY BACK GUARANTEE**
Use at least half a jar of Borden's. Then, if you don't agree it tastes as good as your favorite ground coffee, send us the jar with the unused contents and we'll cheerfully refund your money. *The Borden Company, Limited, Spadina Crescent, Toronto 4, Canada.*

BORDEN'S INSTANT COFFEE is 100% pure coffee—no added ingredients. A special process takes the finest coffee, roasts, grinds and brews it right away. Then, while it steams at its flavor peak, the water is taken out . . . the freshness locked in!

Every jar of Borden's makes at least as many cups as a pound of ground coffee.

So Deliciously Good it's Guaranteed